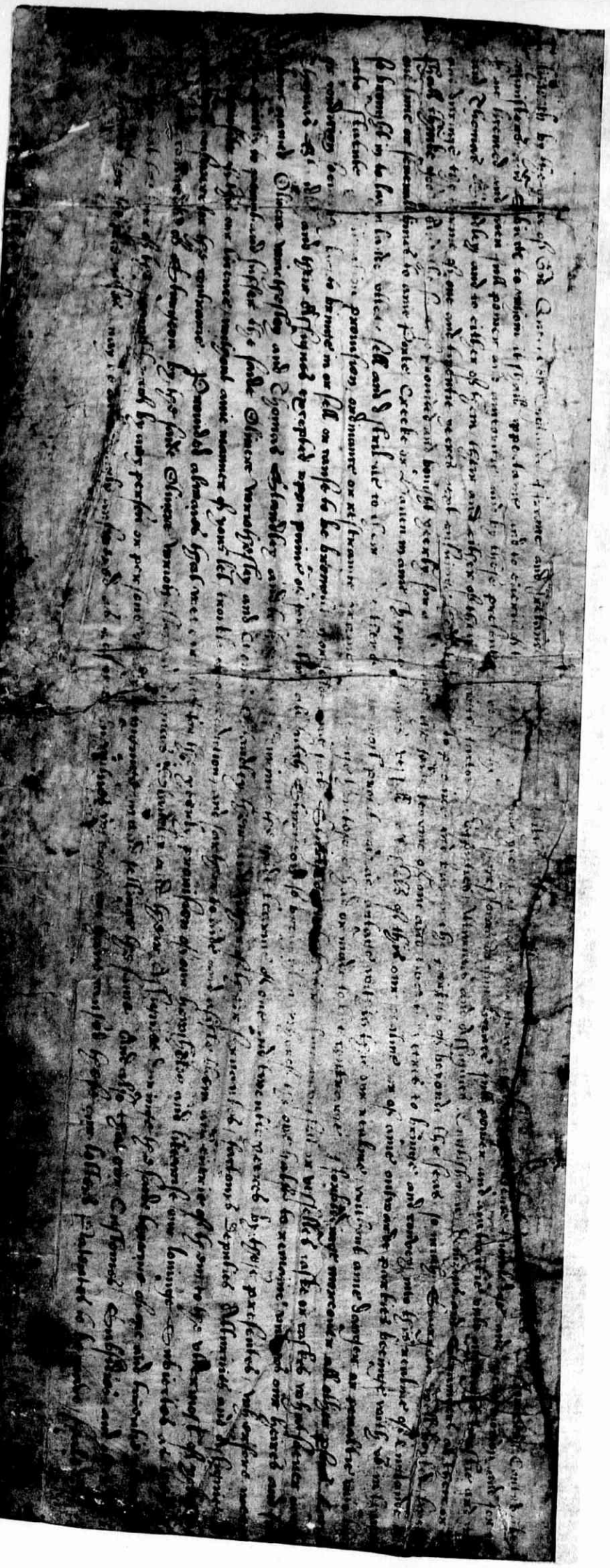

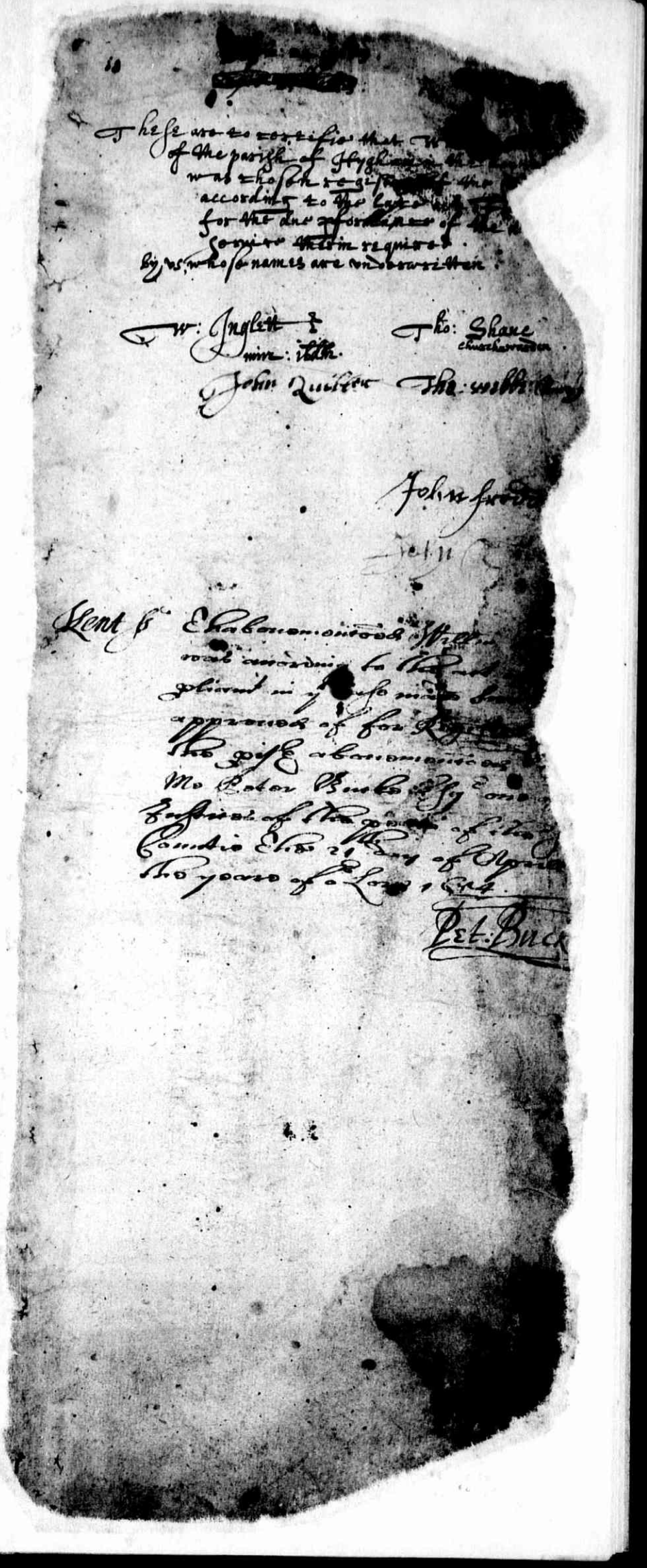

MEDWAY ARCHIVES & LOCAL STUDIES CENTRE

P185/1/1

[illegible] Christenings are wanting from
April 1724 to the end of 1728
Sep — 1788

William the Son of Nicholas Pratt and Joan his wife
was born y 2nd of June 1653

[illegible] Francey Darey the daughter of [illegible]
his wife born the 5th day of [illegible]
Mary Cloud daughter of Edward Cloud and
his wife born the 7th of Octob.
Anne Kippingal the daughter of John Kippin
and [illegible] for his wife was Borne the
of Octob:

Henery Inglett the Son of William Inglett and Mary
his wife was borne the 12th of Decemb: 1653
and Christened the 29th of the Said moneth

Nathaniel wilkinson the Son of nathaniel wilkinson
born the 16th day of Aprill

Robert Done the Son of William Done and Joan his wife
born the 27 of [illegible]

John Saul ob the Son of George Saul and Susan his wife
born the 3d day of may

Elizabeth Shatterfield the daughter of William Chatfi
and Elizabeth his wife born the 7th of may

1654

John Harding Son of Job Harding & Anne his wife
born the 30th of September

Elizabeth Coplin daughter of — ho: Coplin and
— beth his wife born the 23. of Decem:

Mary wakelin daughter of ffrancey wakelin
his wife born on the 1. of Jan:

Isaack Bowen the Son of william Bowen & Hannah his wife
born the 31. of Aug:

1655

William Scrother the Son of William Scrother and Margaret
wife was born on the 15th of Aprill

Dorothy Read the daughter of George Read and
Margaret his wife, Born July 9th.

William Inglott the Son of William Inglett and Mary
his wife born the 27th of August

Elizabeth Seal the daughter of Nicholas Seal and
Joan his wife Born the 10th of November

William Stout the Son of Edward Stut and Dorothy
wife was born the 20th of July

John Peartree the Son of Thomas Peartree & Anne his wife
born the 20th of June.

Henery Inglett the Son of William Inglett and Mary
his wife Born the 3d. of Jan: 1658.

Anne the Daughter of [illegible] & Anne his wife
was borne [illegible]

Ann the Daughter of John Sparkhall & Ann his wife
was borne September 28. 1656

[illegible]

MEDWAY ARCHIVES & LOCAL STUDIES CENTRE

P185/1/1

Elizabeth Emmerson being [illegible]
vpwards was baptized in our Parish Church
the 13 Day of July anno Domi 1667.
Mary Gabland being eighteen yeares of [illegible]
in our Parish Church of Stgiles the 13 Day of July Anno Domi

1657

Edward Hout the Son of Edward Hout & Dorothy his wife
was born y 26th of March

Priscilla the daughter of John Barnes & Elizabeth his wife
babtized February 11th 1657.

1658.

Jane the Daughter of Thomas Dennis & Anne his wife
was born y 11th of August.

Anne the Daughter of George Ball & Anne his wife
was born y. 30th of Octobr.

MEDWAY ARCHIVES & LOCAL STUDIES CENTRE

P185/1/1

[illegible] was christened the 22. of July. 1659.

Edward Hazelwood the [illegible] his wife was christened the 25. of July. 1659.

[illegible]

Susan Hannah the daughter of Thomas Pennell & Susan his wife was born the 27th of May.

Elizabeth the daughter of Gilian [illegible] was born the fifteenth of August.

Hannah the daughter of Nicholas Grant and Joane his w. was born the 4th of January 1659.

Jane the daughter of John Crathnell & Ann his wife was Bapti. 2nd January 1659.

1660

Francise Wooley the daughter of Robert Wooley and Anne his wife was born the 4 of May and christened the 20. of the same instant.

Thomas Phillips the son of Thomas Phillips was buried the 6 of May.

Francise Jones the daughter of Thomas Jones and Elizabeth his wife was buried the 6 of May.

Francis the son of Thomas Dennam and Mary his wife was born the 3d day of May, and was christened the 3 of June.

Dorothy the daughter of George Jones and Esther his wife was christened the two and twentieth day of July.

Thomas the son of Thomas Dennis and Anne his wife was christened the 29th of July.

Anne the daughter of Francis Hopkins [illegible] was christened the 23 of September.

Alexander Hout the son of Edward Hout & Dorothy his wife was born the 30th of March.

Thomas the son of [illegible] and Jazah his wife was christened the 30th of December.

Elizabeth the daughter of Daniel Jeppens & Elizabeth his wife was born the second of February.

1661 Elizabeth the daughter of John Whitehead & Elizabeth his wife was christened the 4th of July

Thomas the son of George Wall & Anne his wife was buried the 17th of July

Thomas the son of Robert Wooley & Anne his wife was christened the 15th of August

Anne the daughter of Thomas Dennis & Anne his wife was christened the 4th of October.

Elizabeth the daughter of James Robinson & Elizabeth his wife was christened the 20th of October.

Stephen the son of Thomas Woollant & Susan his wife was christened the 26 of January

Elizabeth the daughter of George Wakeling & Anne his wife was christened the fifth of February.

Frances the daughter of John Field & Susan his wife was christened the 24 of February 1661

Thomas the son of Thomas Mary Hally Hezekiah and Jane his wife was christened the 20th of April. 1662.

Edward Hazelwood 1662
was christened the 4th of May the son of John Hazelwood and Mary his wife

Nicholas the son of Robert Swan & Susanna his wife was christened the 14th of August

John and Margarett being the children of John [illegible] his wife were christened the 17 of [illegible]

William the son of John Mexi[illegible] & Susan: his wife was born December the 2nd 1661.

John the son of John Bassett & Margarett his wife was born the tenth of October 1662

MEDWAY ARCHIVES & LOCAL STUDIES CENTRE

P185/1/1

[illegible] ye Daughter Edward Monk and
[illegible] Dorothy his wife was Christned ye 15th of [illegible]

Mary the Daughter of John Whitehood Elizabeth
his wife was Christened March 15th 1662

Christopher the Son of James Sapley and Elizabeth his wife
was Christened March 29th 1663.

Margarett ye Daughter of Robert Pays and Esther his
wife was Christened ye 4th of April.

Anne ye Daughter of Charles Bullis and Margarett his wife
was Christened June 14. 1663.

Elizabeth ye Daughter of Daniell [illegible] and Eliza-
beth his wife was Christened 28th of June. 63

Joanne the Daughter of William [illegible]
Margery his wife was Christened July 26th

John the Son of William Stephens and Judah his
wife was Christened ye 28 of June

Elizabeth the Daughter of Thomas Coxman and
Margarett his wife was Christened ye 30. August

[illegible] ye Daughter of John Wheatnell and Anne
his wife was Christened

[illegible] the Son of Nicholas Pratt and Joane his wife was
Christened Novembr 8th 1663.

William the Son of George Eastwright and Anne
his wife was Christened Novembr 14th 1663.

Elizabeth the Daughter of John Buffield Margarett his
wife was born 18th of Decembr

William the Son of George Ball and Anne his wife was
Christened the 27th of Decembr

John the Son of Edward Monford & Joane his wife
was Christened February 23

Mary the Daughter of John Joyce & Elizabeth his wife
was Christened February 25.

Mary the Daughter of Richard Redman & Mary his wife
was Christened February 28.

Mary the Daughter of Robert Woodley & Anne his wife
was Christened ye 10th of April. 1664

1664

William ye Son of James Robinson and Elizabeth his wife was
Christned July 10th

William ye Son of [illegible] Hipp and Anne his wife was
Christened August 14th

John ye Son of [illegible] and his wife was Christ-
ned [illegible]

John ye Son of John Hatchwood and his wife was Christ-
ned [illegible]

[illegible] Daughter of Samuell Moore and
his wife being both Strangers was Christned December 13

Richard ye Son of [illegible] Thomas Wilson and Alice his
wife was Christned December 18th

William ye Son of Richard [illegible] and his
wife was Christened January 8th

Elizabeth ye Daughter of John Whitehood and Eliza-
beth his wife was Christened January 8th

Mary the Daughter of Robert Masters and
[illegible] was Christened January 15th

Mary the Daughter of [illegible]
1664 Christened January 15th

Margaret ye Daughter of John Buffield and Margaret his wife
Christened March 12th

Mary ye Daughter of James Sapley and Elizabeth his wife
Christened March 23^d 16[illegible]

Margaret ye Daughter of Edw: Monk & Dorothy his wife was
born ye 12 1664 & 665

[illegible] ye Daughter of [illegible] Mortell and
Christened y^e [illegible] April 2nd

Mary ye Daughter of Charles Bullis and Margarett his wife
Christened April ye 5th

Mary ye Daughter of Robert Pays and Esther his wife was
Christened April. 9

Margarett
Margaret the Daughter of William Stephens and Judah
his wife was Christened March 23.

[illegible] ye Daughter of William [illegible] and Margery his
wife was Christened August 6th

William ye Sonne of Thomas Dunham and Mary his wife was
Christened ye 27th of [illegible] August

William the Sonne of John Greasford and
his wife was baptized 26 of November

Anne Monford ye Daughter of Edward Monford
Joane his wife was baptized Decemb: 24

Thomas Marsh the Sonne of Robert Marsh & Ann his wife
was baptized January 1[illegible] &c.

Sammuel the Sonne of William Levins & Mary his
wife was baptized February 14th &c.

Katharine the daughter of [illegible] Finch &
his wife was baptized February 26th &c.

Joseph the Son of Joseph Kippe & Anne his wife
was baptized March 4th &c.

1666

John the Son of John Joyce & Elizabeth his
wife, was baptized April 8th &c.

John the Son of Richard Hegfield & Sarah his wife was
baptized May 27. &c.

William the Son of Isaac Bird & Rebecka his wife was
baptized July 4th 1666.

John the Son of John Wheatnell & Anne his wife was
baptized August 30th &c.

Judith the daughter of John Wheatnell & Anne his wife was
baptized also August 30th &c.

John the Son of John Barnes & Elizabeth his wife was baptized 7br 11 &c.

Mary the daughter of Mrs. Shad & Joane his wife was baptized 9br

Margaret the daughter of the: Dennis & Ann his wife was
baptized Octob: 16.

Margaret ye daughter of James Hosford & his wife was
baptized Octob: 17.

John the Son of John Greasford & Mary his wife
baptized Novemb: 18. &c.

MEDWAY ARCHIVES & LOCAL STUDIES CENTRE

P185/1/1

1667

Sarah the daughter of Will: ffletcher & Anne his wife was
baptized March 26th &c.

In the sonne of Edw: Donford & Joane his wife was baptized
April 8th &c.

John the son of James Ufell & his wife was baptized Apr: 14 &c.

Sarah the daughter of Edw: Steede & Dorithy his wife was baptized
April 28. &c.

Peter the daughter of John Hasle wood & Mary his wife was baptized May 21. &c.

Mary the daughter of Edw: Howarly & mary his wife was baptized May 29

Anne the daughter of Geo: Withes & his wife was baptized June 15

Anne the daughter of John Richard & Elizabeth his wife was
baptized August. 26 &c.

Elizabeth the daughter of John Burfet & Margaret his wife was
baptized Septemb: 1st &c.

Grant the son of Robt: Wilcocke & Anne his wife was baptized
Septemb: 8th &c.

James ye son of James Copley & Elizabeth his wife was baptized
Septemb: 10th &c.

Anne the daughter of Solomon Lowry & his wife was
baptized January 2d &c.

Frances ye daughter of James Robinson & Elizabeth his wife was
baptized Jan: 12 &c.

1668.

John ye son of Chas: Bohler & Margaret his wife was baptized Apr: 9.

Rachell ye daughter of Jeremy Durkett & his wife was baptized Apr: 28

Mary ye daughter of Geo: Stephens & Judah his wife was baptized May 5

Will: the son of John Prowfood & Mary his wife was baptized May 11th

Geo: ye son of Will: Barnet & Anne his wife was baptized Aug: 16th

Ann: ye daughter of Will: ffletcher & Ann his wife was baptized Septemb: 1

Elizabeth ye daughter of John Barnes & Elizab: his wife was
baptized Septemb: 28 &c.

John ye son of Hart Birt & Rebarha his wife was baptized
Novemb: 8th &c.

Katherine ye daughter of Tho: Dunkin & Mary his wife was baptized
Decemb: 22 &c.

Thomas ye son of Thos: Edwards & Susan his wife was baptized Jan. 17

1669

Sheduah ye daughter of Edw: Donford & Joan his wife was baptized
Apr: 25th 1669

Will: ye son of Edw: Howarly & mary his wife was baptized June 10th 1669

Elizabeth ye daughter of Edw: Clarke & Dorothie his wife was baptized
Aug: 29th &c.

Richard ye son of Ri: Adman & Mary his wife was baptized Sept: 11th &c.

Edw: ye son of Robt: Wilcock & Anne his wife was baptized Novemb. 9 &c

Anne the daughter of Rich: Hoffall & Sarah his wife was
baptized Novemb: 16th &c.

Mary the daughter of John Hazlewood & Mary his wife was baptized
Jan: 11th &c.

Martha ye daughter of Thomas Coe & Joan his wife was baptized
Jan 30th &c.

Stephen ye son of Dan: Emplage & Elizabeth his wife was baptiz: March 17th

Anne ye daughter of John Jenkeson (Newfld) & Anne
his wife was baptized ffebr: 12: 1669

1670

Thomas & Richard ye sons of John Prowfoot & Mary his wife was
baptized March 26: &c.

William ye son of Jeremie Durkett & his wife was baptized

Thomas ye son of Will: Stephens & Judah his wife was baptized Apr:

Mary ye daughter of Tho: Dennis & Ann his wife was baptized: M

William ye son of Stephen Joad & Joane his wife was
baptized August 4: &c:

Mary ye daughter of Franc: Edwards & Susan his wife was baptized
August 7 &c.

Richard ye son of James Robinson & Elizabeth his wife was baptized
October 19 &c:

Charles ye son of Charles Bohler & Margaret his wife was baptized
octob: 23 &c:

Robert ye son of Will: Barnet & Anne his wife was baptized Novemb:

James ye son of Richard Daniell & Mary his wife was baptized
Novemb: 26 &c:

Stephen ye son of Geo: Howardly & Anne his wife was baptized Jan:

Thomas ye son of Will: ffletcher & Anne his wife was baptized: Febru 4th

Mary ye daughter of baptized March 8th &

John ye son of Thomas Adman & Elizabeth his wife was baptized March

Elizabeth ye daughter of Robt: Pepys & Esther his wife was baptized

1671.

Elizabeth ye daughter of Robt: Pepys & Esther his wife was baptiz: Apr: 19 &c:

Mary ye daughter of Susan Platt wid: was baptized may 21 &c:

Anne ye daughter of Ri: Adman & Mary his wife was baptiz: June

Mary ye daughter of Edw: Donford & Joane his wife was baptiz: July

Thomas ye son of Tho: Ashy & Eliz: his wife was baptized Sept: 17

James ye son of John Prowfoot & Mary his wife was baptiz: Novemb: 27: &

Anne ye daughter of Stephen Howardly & his wife was baptiz: Febr: 19

Elizabeth ye daughter of Will: ffletcher & Elizab his wife was baptized March

Sarah ye daughter of James Robinson & Eliz: his wife was baptiz: March 12 &c

1672

Richard ye son of Richard Hoffall & Sarah his wife
was baptized Apr: 14th 1672.

Thomas & Elizabeth twins ye children of Tho: Adman
& Elizabeth his wife was baptized May 8th &c:

Henry ye son of Henry Birt (Donford) & Rebarah his wife was baptized
July 14 &c:

Thomas ye son of Will: Long & Eliz: his wife was
baptized May 28 &c:

Mary ye daughter of Edw: Collins & Elizab: his wife was baptiz:
September 1: &c:

Daniel ye son of Oliver Wolfe & Anne his wife was baptized
September 1st &c:

Mary ye daughter of Will: ffletcher & Anne his wife was baptiz:
Octob: 12: &c:

William ye son of Ri: Sander & Eliz: his wife was baptized
octob: 13 &c:

MEDWAY ARCHIVES & LOCAL STUDIES CENTRE

P185/1/1

[illegible] ye Son of Phe: Dennis & Ann his wife was bablizd: Nov: 17th 1672
[illegible] ye Daughter of Robt Wade & Esther his wife was bablizd: Nov: 24th &c.
Ann ye Daughter of Will: Youngs & Susan his wife was bablizd: Decemb: 1st &c:
Thomas ye Son of Thos: Edwards & Susan: his wife was bablizd: Janu: 30: &c:
Elizabeth ye Daughter of Ste: Webb & Mary his wife was bablizd March 4th 1672.

1673

Elizabeth ye Daughter of Ralph Cooke & Elizabeth his wife was bablizd June 16 &c:
Thomas ye Son of Will: Chrysford & Sarah his wife was bablizd July 20th
James ye Son of James Robinson & Eliz: his wife was bablizd Octob: 5th &c:
Thomas ye Son of Charles Butler & Margaret his wife was bablizd Jan: 10th &c:
Mary ye Daughter of James Perrit & Margaret his wife was bablizd Febru: 1: &c:
Nicolas ye Son of Will: Barrett & Anne his wife was bablizd Febr: 11th &c:

1674

Susannah ye Daughter of Thomas Heathe & Elizabeth his wife was bablizd Apr: 19th &c:
Sarah ye Daughter of John Halsted & Mary his wife was bablizd July 12 &c:
John ye Son of Will: Chrysford & Sarah his wife was bablizd July 19th &c:
Mary ye Daughter of Thomas Jelly & Elizabeth his wife was bablizd August 9th &c:
Margaret ye Daughter of Will: Fletcher & Eliz: his wife was bablizd Feb: 27th &c:
William ye Son of Will: Fletcher & Anne his wife was bablizd Octob: 10th &c:
Elizabeth ye Daughter of John Larkin & Anne his wife was bablizd Octob: 31: &c:
George ye Son of John Thurston & Mary his wife was bablizd: Nov: 16: &c
William ye Son of John Cartwright & Dorothy his wife was bablizd Decemb: 24 &c:
Thomas ye Son of John Jonson & Joane his was bablizd: privd: Febr 20: &c
Thomas ye Son of Tho: Jones & Martha his wife was bablizd: Febr: 23 &c:

1675

Anne ye Daughter of Ri: Trosselt & Sarah his wife was bablizd Apr: 7. &c:
Thomas ye Son of Phillip Whitethorne & Anne his wife was bablizd Apr: 24th 1675
Anne ye Daughter of Edw: Edwards & Susanna his wife was bablizd July 18: 1675
Margaret ye Daughter of Thos Dennis & Ann his wife was bablizd: July 18 &c
Margaret ye Daughter of Nicolas Valentine & Margaret his wife was bablizd July 29 &c:
[illegible] ye Daughter of Phillip Skelly & Elizabeth his wife was bablizd August 8th 1675

William ye Son of Stephen [illegible] & [illegible] was bablizd August 15th 1675

Hollen ye Daughter of Robt Wade & Esther his wife was bablizd August 29: &c:

George ye Son of Thomas Inman & Judah his wife was bablizd: Octob: 3: &c:

Anne ye Daughter of Will: Chrysford & Sarah his wife was bablizd: Octob: 10: &c:

James ye Son of Ri: Bitrod & Anne his wife was bablizd: Octob: 10: &c:

Margaret ye Daughter of Ri: Gurnar & Mary his wife was bablizd: Octob: 14th &c:

William ye Son of Geo: Greenhill & Jane his wife was bablizd: Nov: 21 &c:

Margaret ye Daughter of James Pagly & Alice his wife was bablizd Dec: 30: &c:

Alice ye Daughter of Thos Barber & Anne his wife was bablizd Febr: 4: &c:

James ye Son of Ste: Hordly & Anne his wife was bablizd Febr: 15th &c:

Edward ye Son of Matthew Childe & Anne his wife was bablizd: March 9th: &c:

Mary ye Daughter of John Thurston & Mary his wife was bablizd March 19th &c:

1676

Mary ye Daughter of John Jonson & Joane his wife was bablizd: Apr: 16: 1676

John ye Son of Thomas Hornall & Dylan: his wife was bablizd Apr: 29 1676.

John ye Son of Thomas Jelly & Elizabeth his wife was bablizd May 7th &c:

John ye Son of John Cartwright & Dorothy his wife was bablizd: June 11: &c:

Anne ye Daughter of Will: Ludd & Mary his wife was bablizd: August 21: &c:

Robert & Mary twins ye Children of Will: Youngs & Sarah his wife was bablizd: Sept: 20: &c:

Francis ye Son of George Hawkins & Bennett his wife was bablizd: Octob: 9th &c:

George ye Son of Eliz: Cooke was bablizd: Octob: 22:

John ye Daughter of Tho: Cox & Eliz his wife was bablizd Novemb: 6: &c:

John ye Son of [illegible] & Jane Edmunds was bablizd: Decem: &c:

Elizabeth ye Daughter of Phil: Whitethorne & Anne his wife was bablizd: Decemb: 11: &c:

Mary ye Daughter of George Rowles & Eliz: his wife was bablizd Decemb 21: &c:

Thomas ye Son of Thomas [illegible] & Elizabeth his wife was bablizd: Janu: 15: &c:

Elizabeth ye Daughter of Will: Skelly & Eliz: his wife was bablizd March 2: &c:

Margaret ye Daughter of John Thurston & Mary his wife was bablizd March 12: &c:

MEDWAY ARCHIVES & LOCAL STUDIES CENTRE

P185/1/1

[illegible] y[e] daughter of [illegible] ffletcher & Anne his wife was bapti: Aprill: 7: 78

Margaret y[e] daughter of Tha: Bothler & Margaret his wife was bapti: April 14: 78

Susanna y[e] daughter of John Larkin & Anne his wife was bapti: April 22: 78

John y[e] son of John Clarke & Anne his wife was bapti: Nov: 29: 78

Elizabeth y[e] daughter of Will: Long & Affray his wife was bapti: September 2[d] 78

Sarah y[e] daughter of Tho: Barling & Prisilla his wife was bapti: September 26: 78

James y[e] son of Richard Russell & Sarah his wife was bapti: Nov: 10: 78

William y[e] son of Tho: Hordy & Anne his wife was bapti: Jan: 13: 78

Elizabeth y[e] daughter of George Greenhill & Jane his wife was bapti: Jun: 22: 78

Dorothy y[e] daughter of Nicolas Valentine & Margaret his wife was bapti: ffeb: 14: 78

1678

Mary y[e] daughter of John Metcalfe & Mary his wife was bapti: April y[e] 5th 1678

Elizabeth y[e] daughter of Will: Sheffield & Sarah his wife was bapti: April: 21 78

Anne y[e] daughter of Thomas Adams & Judah his wife was bapti: July 20: 78

Thomas y[e] son of Thomas Boathis & Susan his wife was bapti: July 21: 78

Susanna y[e] daughter of Franc: Edwards & Susanna his wife was bapti: Octob: 6: 78

Richard y[e] son of Ri: Garner & Mary his wife was bapti: Octob: 20th 78

Susanna y[e] daughter of Jo: Thurston & Mary his wife was bapti: novemb: 3[d] 78

John y[e] sonne of William Joffry & Eliz: his wife was bapti: novemb: 26: 78

Johanna y[e] daughter of Will: Long & Affray his wife was bapti: Decemb: 2[d] 78

1679

Mary y[e] daughter of Will: Lullam & Mary his wife was bapti: May: 15th —79

Thom[as] y[e] son of Willi[am] Shelley & Elizabeth his wife was bapti: novemb: 2[d] 78

Joshua y[e] son of Thomas Spenxil & Anne his wife was bapti: Jan: 25: 78

[illegible] y[e] daughter of Thomas Boathis & Elizabeth his wife was bapti: ffeb: 1679

James y[e] [illegible] was bapti: ffebruary: —79

1680

Mary y[e] daughter of Phil: Whitehorne & Anne his wife was bapti: y[e] 2[d] of May: 1680.

James y[e] son of Will: ffletcher & Anne his wife was Bapti: July 10th 80

John y[e] son of Rich: [illegible] & Sarah his wife was bapti: Decemb: 20 80

Wilbiam y[e] son of Will: Clifford & Elizabeth his wife bapti: ffebruary 11: 80

Mary y[e] daughter of Will: Wyrthe & Jane his wife was bapti: March 7: 1680

James y[e] son of William Cullam and Mary his wife was bapti March the 27 1681 1680

Stephen y[e] son of John Robinson & Martha his wife was bapti: May 4th 1681

John y[e] son of Anne Shilds was bapti: May 22: 81

William y[e] son of Franc: Edwards & Susan his wife was bapti: July 17th 1681

William y[e] son of Will: Long & Affray his wife was bapti: octob: 16: 81

Thomas y[e] son of Anthony Rashull & Frances his wife was bapti: Decemb: 28 — 81

William y[e] son of Rich: Garner & Mary his wife was bapti: January 29 1681

1682

Sarah y[e] daughter of William Clifford & Elizabeth his wife was bapti: 3[d] of April 4th 1682

Margaret y[e] daughter of Thomas Boathis & Elizabeth his wife was bapti: April: 30th 82

Anne y[e] daughter of George Greenhill & Elizabeth his wife was bapti: May 9th 82

Bettis y[e] daughter of Martin Watson & Anne his wife was bapti: octob: 25: 82

Thomas y[e] son of John Thurston & Mary his wife was bapti: novemb: 26: 82

Mary y[e] daughter of George Hawkins & Mary his wife was bapti: Feb: 4: 82

Benjamin y[e] son of John Wrayford & Mary his wife was bapti: ffebr: 8th 82

Nicolas y[e] son of Anthony Rashull & Frances his wife was bapti: March 4: — 82

James y[e] son of James Parrel (Darrell) & Anne his wife was bapti: March 11th — 82

MEDWAY ARCHIVES & LOCAL STUDIES CENTRE

P185/1/1

Sam: ye Son of Willi^m Lullam & Mary his wife was bapt: April: 2: 1683.

Mary ye Daughter of Will: Shelley & Elizabeth his wife was bapt: May 5: 1683.

Anne ye Daughter of Sir Hardy & Anne his wife was bapt 2^d May 13 — 83

Edward ye Son of John Willard & Sarah his wife was Richard June 17: — 83.

Robert ye Son of Robt: Whitlocke & Mary his wife was bapt: 2^d Decemb: 23: — 83.

Priscilla ye Daughter of John Griffin & Alice his wife was bapt: 2^d Febr: 6: — 83.

Affrah ye Daughter of Will Long & Affrah his wife was bapt: 2^d March 23: 1683.

1684.

Richard ye Son of George Shakelin & Mary his wife was bapt: 2^d May 31 — 84.

Mary ye Daughter of John Wraighted & Mary his wife was bapt: July 27: &c:

William ye Son of Will: Neal & Anne his wife was bapt: 2^d Septemb: 10: &c:

William ye Son of Richard Troffe & Sarah his wife was bapt: 2^d Septemb: 14: &c:

Rebeccah ye Daughter of Martin Watson & Anne his wife was bapt: Septemb: 16: &c:

Anne ye Daughter of Thomas Price & Elizabeth his wife was bapt: Septemb: 28 — 84:

John ye Son of Henry Smith & Mary his wife was bapt: 2^d October ye 4th &c:

Stephen ye Son of Sir Hardy & Anne his wife was bapt: 2^d January ye 2^d &c:

William ye Son of Rich: Raxworth & Eliz: his wife was bapt: 2^d January 4th — 84:

Anthony ye Son of Anthony Keyle & Grace his wife was bapt: 2^d Febr: 15th &c:

Mary ye Daughter of Will: Lullam & Mary his wife was bapt: 2^d Febr: 24: — &c:

George ye Son of Mary Smith was bapt: March 8: &c:

James ye Son of James Elsee & Anne his wife was bapt: 2^d March 8: &c:

Robert ye Son of Robt Dixon (the Doctor) & Alice his wife was bapt: 2^d March 21: &c: 1684.

Anne ye Daughter of Eliz: Cooke was bapt:

1685

Anne ye Daughter of Eliz: Cooke &c: was bapt: 2^d April 15: 1685.

Johannah ye Daughter of Thomas Hawkins & Anne his wife was bapt: 2^d Sept: 21: &c:

Richard ye Son of Thomas Hatchy & Elizabeth his wife was bapt: 2^d June 21: &c:

Jane ye Daughter of John Griffin & Mary his wife was bapt: Novemb: 17th — 85.

Willm ye Son of Henry Smith & Mary his wife was bapt: 2^d October 6th — 85.

Hannah & Anne twins ye Daughters of Willm Neal & Anne his wife were bapt: Jan: 4th — 85.

Richard ye Son of Robt: Whitlocke & Mary his wife was bapt: 2^d Jan: 17: — 85.

Edward ye Son of John Cruell & Mary his wife was bapt: 2^d Febr: 17: — 85.

1686

Sarah ye Daughter of Jno: Greenhill & Elizabeth his wife was bapt: Apr: 18: — 86

William ye Son of Anthony Kayle & Grace his wife was bapt: 2^d July 25th — 86.

Richard ye Son of Robt: Moore & Anne his wife was bapt: 2^d [illegible] — 86.

Magdalen ye Daughter of John Greenhill & Elizabeth his wife was bapt: Decemb: 7: &c:

Mary ye Daughter of Henry Smith & Mary his wife was bapt: Febr: 6: &c:

Elizabeth ye Daughter of Thomas Price & Eliz: his wife was bapt: Febr: 13: — 86

Isabel ye Daughter of Alexander & Hannah Coulton & Christian his wife was bapt: Febr: 24: 1686

John ye Son of John Thurston & Eliz: his wife was bapt: Febr: 27: 1686

Willm ye Son of Will: Shelley & Eliz: his wife was bapt: Marc: 12: 1686

1687

John ye Son of Thomas Prince & Eliz: his wife was bapt: Marc: 29: — 87

John ye Son of Willm Edwards & Anne his wife was bapt: April 17: — 87.

Mary ye Daughter of Richard Hollingbee & Jeffery his wife was bapt: May: 1: &c:

James ye Son of John Cruell (Mayd) & Mary his wife was bapt: May 22: — 87

Elizabeth ye Daughter of Martin Watson & Anne his wife was bapt: June 26 &c: — 87.

Edward ye Son of Edw: Potting & Mary his wife was bapt: Octob: 10 — 87

Robert ye Son of Sam: Enock & Grace his wife was bapt: 2^d Novemb: 27: — 87.

Richard ye Son of Rich: Greenhill & Alice his wife was bapt: 2^d Decemb: 22: — 87.

John ye Son of Henry Smith & Joane his wife was bapt: Jan: 29: — 87.

MEDWAY ARCHIVES & LOCAL STUDIES CENTRE

P185/1/1

Richard ye Son of Henry & Jane Wyatt his wife was bubliz: Feb: 5th — 87.

Mary ye Daughter of John Stonham & Anne his wife was bubliz: Febr: 26 — 87.

1688.

William ye Son of Will: Dow & Rachel his wife was bubliz: May 13: 1688.

Elizabeth ye Daughter of Will: Woodland & Katherine his wife was bubliz: June 4th — 88.

Anthony ye Son of John Prowtt & Mary his wife was bubliz: July 1st — 88.

Isabel ye Daughter of Robt Moore & Anne his wife was bubliz: July 8: — 88.

Richard ye Son of John Thurston & Eliz: his wife was bubliz^d July 22^d — 88.

William ye Son of Will: Edwards & Anne his wife was bubliz: Aug: 5th — 88.

Frances ye Daughter of Geo: Grubelin & Mary his wife was bubliz: Sept: 23: — 88.

Anne ye Daughter of Stephen Hoadly & Mary his wife was bubliz: Octob: 12: — 88.

Mary ye Daughter of Thomas Pexley & Elizabeth his wife was bubliz: Jan: 13: — 88

Robert ye Son of Robt Whitlock & Mary his wife was bubliz: Jan: 16: — 88.

John ye Son of Henry Cloyzeaux & Elizab: his wife was bubliz: March 11: — 88

1689.

Thomas ye Son of Thomas & Dorigen Sarrah his wife was bubliz: March 28: — 89

Anne ye Daughter of Henry Smith & Joane his wife was bubliz: May 5th — 89.

Anne ye Daughter of Richard Woodland & his wife was bubliz: May 12: — 89.

Henry ye Son of Rich: Hollingbery & Jeffrey his wife was bubliz: August 11: — 89.

Susannah ye Daughter of Will: Edwards & Anne his wife was bubliz: Septemb: 15: — 89.

Katherine ye Daughter of Will: Woodland & Katherine his wife was bubliz: Octob: 20: — 89.

Frances ye Daughter of Anthony Prowtt & Frances his wife was bubliz^d Octob: 29 — 89.

Tamasin ye Daughter of Thomas Price & Elizabeth his wife was bubliz: Octob: 30 — 89

Henry ye Son of Stephen Hoadly & Mary his wife was bubliz: Decemb: 1: — 89

Mary ye Daughter of Alexander Carrier & Anne his wife was bubliz: Jan: 5: — 89.

Daniel ye Son of Daniel Baker (a Rabbitter) & Sarah his wife was bubliz: Jan: 28: — 89.

Anne ye Daughter of Martin Knelson & Anne his wife was bubliz: March 2: — 89.

Thomas ye Son of Richard Greenfield & Alice his wife was bubliz: March 16: — 89.

1690.

Priscilla ye Daughter of Richard Daniel & Elizabeth his wife was bubliz: Augt: 9: 1690.

Isabell ye Daughter of John Prowtt & Mary his wife was bubliz: Septemb: 21: 1690.

Samuel ye Son of Dorothy Baker Wid: was bubliz: Nob: 9: 1690.

Anne ye Daughter of William Pratt & Anne his wife was bubliz^d January 25th: 1690.

1691.

Henry ye Son of Henry Smith & Joane his wife was bubliz^d March 31: 1691.

Mary ye Daughter of Tho: Price & Eliz: his wife was bubliz: May 10: — 91.

Elizabeth ye Daughter of Edward Stonham & Susanna his wife was bubliz: June 21: — 91.

Elizabeth ye Daughter of John Woodden & Anne his wife was bubliz^d Aug: 9: — 91.

Sarah ye Daughter of Richard Hollingbery & Jeffrey his wife was bubliz: Aug: 25 — 91

Mary ye Daughter of Robt Whitlock & Mary his wife was bubliz: Novemb: 1: — 91.

1692.

Rachel ye Daughter of Thomas Randall & Anne his wife was bubliz: April 3^d — 92.

Rachel ye Daughter of John Stonham & Anne his wife was bubliz: April 7: 92.

John ye Son of Henry Smith & Joan his wife was bubliz: April 24: — 92.

William ye Son of Stephen Hoadly & Mary his wife was bubliz^d May 1st — 92

Mary ye Daughter of Edm: Weston & Margaret his wife (Yeoman) was bubliz: Augt 2^d — 92

John ye Son of Alexander Carrier & Anne his wife was bubliz: Sept: 18: 1692.

MEDWAY ARCHIVES & LOCAL STUDIES CENTRE

P185/1/1

Elizabeth ye Daughter of Richard Daniel & Eliz: his wife was bubliz: Decemb: 22: —92.

Mary ye Daughter of John Woodden & Anne his wife was bubliz^d Decemb: 27: —92.

John ye Son of Anthony Bashe & Frances his wife was bubliz^d Febr: 5: —92.

John & Richard Irwine, ye Sons of Richard Trosse & Sarah his wife were bubliz: Febr: 19: —92.

Mary ye Daughter of Richard Greenfield & Alice his wife was bubliz: Febr: 27: —92

Robt ye Son of Robt Samon & Rachel his wife was bubliz^d March 19th: 1692.

1693

Matthew ye Son of Willia Fisher & Winefrid his wife was bubliz: March 26: 1693.

Sarah ye Daughter of Henry Barling & Sarah his wife was bubliz^d May 2^d: —93.

John ye Son of John Stonham & Anne his wife was bubliz: July 21: —93

John ye Son of Anthony Chidden & Mary his wife was bubliz: Septemb: 17: —93

Thomas ye Son of Thomas Price & Eliz: his wife was bubliz: Febru: 2: —93.

1694

Henry ye Son of Henry Masters & Dorothy his wife was bubliz: Octob: 21: —94

Mary ye Daughter of Chris Rashell & Frances his wife was bubliz: Novemb: 25th: —94

Mary ye Daughter of Thomas Joy & Elizabeth his wife was bubliz: January 3: —94

John ye Son of Anthony Chidden & Mary his wife, was bubliz^d March 19: 94.

1695

Elizabeth ye Daughter of Henry Smith & Joan his wife was bubliz: April 2: 1695.

Mary ye Daughter of Tom Turner & Margaret his wife was bubliz: July 8. —95.

Thomas ye Son of Richard Chighfield & Mary his wife was bubliz: Aug: 8: —95.

Willia ye Son of John Stonham & his wife was bubliz: Aug: 29: —95.

Susanna ye Daughter of Richard Trosse & Sarah his wife was bubliz: Novemb: 5: —95

John ye Son of John Woodden & Anne his wife was bubliz: Novemb: 10. —95

Sarah ye Daughter of Reginald Franklin & Elizab: his wife was bubliz: Decem: 7. —95

John ye Son of Wm Fisher & Winefrid his wife was bubliz: Decem: 16. —95

Anne ye Daughter of Robt Fisk & Millicent his wife (Switzerland) was bubliz: Jan: 26: —95.

John ye Son of Robt Burne & Elizabeth his wife was bubliz^d Febr: 11. —1695

Elizabeth ye Daughter of John Walker & Blanch his wife was bubliz: Mar: 1: 1695.

1696.

John ye Son of Thomas Baker was bubliz: April 12: 1696.

Elizabeth ye Daughter of Tho: Price Jowsey & Elizab: his wife was bubliz: April 17. —96.

John ye Son of [illegible] & his wife was bubliz: [illegible]

Elizabeth ye Daughter of Thomas Joy & Elizab: his wife was bubliz^d & Thomas Baylis [illegible]

Mary ye Daughter of Richard [illegible] & Mary his wife was bubliz^d [illegible]

Mary ye Daughter of Henry Masters & Dorothy his wife was bubliz: Jan: 27. —96

William ye Son of Tom Turner & Margaret his wife was bubliz: Febr: 14 —96

1697

Anne ye Daughter of Henry Smith & Joane his wife was bubliz: May 23: 1697.

Elizabeth ye Daughter of Robt Burne & Elizabeth his wife was bubliz: August 26: 1697.

Elizabeth ye Daughter of [illegible] & Amy [illegible] was bubliz: March: 6: —97

Richard ye Son of Richard Kirkham & Anne his wife was bubliz^d March 20: 1697.

MEDWAY ARCHIVES & LOCAL STUDIES CENTRE

P185/1/1

1698

William yᵉ Son of Wᵐ Fisher & Rhimefrid his Wife was bubliz: Aprill yᵉ 3ᵈ. 1698

John yᵉ Son of Thomas Lander & Rachel his wife was bubliz: Aprill 10ᵗʰ — 98.

Elizabeth yᵉ daughter of Thomas Foy & Elizabeth his wife was bubliz: Aprill 13. — 98.

George yᵉ Son of Anthony Childrem & Mary his wife was bubliz: May 21. — 98.

Mary yᵉ daughter of Elizabeth was bubliz: May 22. — 98. (Cobham)

Hannah yᵉ daughter of Richard Croft & Elizabeth his wife was bubliz: July 17. — 98.

Anne yᵉ daughter of John Stonham (Cobham) & Anne his wife was bubliz: Aug: 11. — 98.

George yᵉ Son of George Cooke & Margaret his wife was bubliz: October 23 — 98.

Olive yᵉ daughter of Nicolas Stonham (Cobham) & Elizabeth his wife was bubliz: Decemb: 11. — 98.

Edward of Mathew Barnet & Christian was not bubliz'ed.

Richard yᵉ Son of Henry Mayhew (Yeoman) & Dorothy his Wife was bubliz: Jun. 27. — 98.

1699

John yᵉ Son of John Phillips (Yeoman) & Elizabeth his wife was bubliz: March 2ᵈ — 98.

Sarah yᵉ daughter of Henry Smith (Labourer) & Dorothy his Wife, was bubliz: Aprill 2ᵈ — 99.

Elizabeth yᵉ daughter of James Greenhill (Labourer) & Elizabeth his wife was bubliz: Aprill 23. — 99.

Richard yᵉ Son of Richᵈ Troffet (Labourer) & Sarah his wife, was bubliz: May 20. — 99

Elizabeth yᵉ daughter of John Shead (yeoman) & Priscilla his wife was bubliz: May 20: — 99.

Richard yᵉ Son of Richᵈ Shead (yeoman) & Susan his Wife was bubliz: October 18. — 99.

Stephen yᵉ Son of Samuel Pilkington (Yeoman) & Mary his wife (Stranger) was bubliz: Nobr: 18. — 99

John yᵉ Son of Thomas Shead (yeoman) & Elizabeth his Wife, was bubliz: Novemb: 12 — 99.

John yᵉ Son of John Stonham (Yeoman) & Ann his wife, was bubliz: Januar 14. — 99.

Edmond yᵉ Son of Richᵈ Croft (Yeoman) & Elizabeth his Wife, was bubliz: ffebrw 3ᵈ 1699.

Mary yᵉ daughter of Robᵗ Barnes Elizᵗʰ his Wife was bubliz: April 21. —

Anne yᵉ daughter of Leonard Arnold (Labourer) & Anne his Wife was bubliz: May 12 — 1700 (Certifi'd to may 31. 1700.)

Twins

John & William yᵉ Sons of John Cubis (Labourer) & Dorothy his Wife bubliz: Aug: 9: 1700

Jacob yᵉ Son of John Shillinge Yeoman, & Elizabeth his Wife was bubliz: Aug: 11. 1700

Anne yᵉ daughter of [illegible] & Mary his Wife was bubliz: Novemb: 17. 1700.

William yᵉ Twins Son & daughter of Stephen Barnes (Yeoman) & Elizabeth his Wife was bubliz: Decemb: 9. 1700.

Margaret yᵉ daughter of Thomas Foy (Labourer) & Elizabeth his Wife was bubliz: Jun. 22. 1700.

Jane yᵉ daughter of Lewis Gregorie (Labourer) & Elizabeth his Wife was bubliz: Decemb: 2. 1700.

William yᵉ Son of John Beale (Yeoman) & Mary his Wife was bubliz: March 1. 1700.

1701.

William yᵉ Son of Henry Mayhew (yeoman) & Dorothy his Wife was bubliz: March 9ᵗʰ 1701.

Certifi'd.

Edward yᵉ Son of Anthony Childrem & Mary his Wife was bubliz: May: 10. 1701

Edward yᵉ Son of Edward Cobham (Labourer) & Margaret his Wife was bubliz: Decemb: 14. 1701

William yᵉ Son of John Corke (Labourer) & Kathe: his wife was bubliz: Jan: 1. 1701.

Henry yᵉ Son of Henry Smith (Labourer) & Joanna his Wife (Stranger) was bubliz: Jan. 4. 1701.

Anne yᵉ daughter of Francis Gregorie (Labourer) & his wife was bubliz: Febr: 1701

1702

Edward yᵉ Son of Anthony Childrem (Labourer) & Mary his wife was bubliz: Sept: 20. 1702.

William yᵉ Son of Henry Mayhew (Yeoman) & Dorothy his wife, was bubliz: Octr 1702.

Edward, Nicolas Cosins Child & daughter born 13 abt the Sept: 25ᵗʰ 1702.

William yᵉ Son of John Phillips (yeoman) & Hannah his wife, was bubliz: Nob: 19. 1702

MEDWAY ARCHIVES & LOCAL STUDIES CENTRE

P185/1/1

[illegible] daughter of Thomas [illegible] (labr) & Eliz. his wife was bapt. Decemb. 9. 1702.

Richard y son of Richard Trafford (stamper) & Sarah his wife was bapt. Jan. 31. 1702.

1703.

George y son of Thomas Broadhurst (farmer) & Eliz. his wife was bapt. March 23. 1703.

Elizabeth daughter of Wm Trafford (stamper) was bapt. May 9. 1703

[illegible] son of James Greenhill (labr) & Eliz. his wife bapt. Sept. 19. 1703.

Sarah y d daughter of John Stanhope (stamper) & Hannah his wife was bapt. Oct. 10. 1703.

Elizabeth y d daughter of [illegible] Traveller was bapt. Octob. 31. 1703

Elizabeth y d daughter of Nathaniel Fell (stamper) & Mary his wife was bapt. Novemb. 7. 1703

Prudence y d daughter of John Nicole (labr) & of Jane his wife was bapt. Decemb. 6. 1703.

John y son of John Cobb (labr) & Margaret his wife was bapt. Jan. 31. 1703.

Katherine y d daughter of John Corke (stamper) & Katherine his wife was bapt. Febr. 6. 1703.

John y son of John Peacock (stamper) & his wife was bapt. Febr. 13. 1703.

Anne y d daughter of John Swalman (shoemaker) & Joane his wife was bapt. March 20. 1703.

1704

John y son of [illegible] Borer & Susanna his wife was bapt. April 23. 1704

Sarah y d daughter of [illegible] Bonbarrow & Mary his wife was bapt. May 20. 1704.

[illegible] Mary y d daughter of [illegible] was bapt. May 20. 1704.

Mary y d daughter of Eliz. Hall was bapt. July 2. 1704

Richard y son of [illegible] & Mary his wife was bapt. July 20. 1704

Mary y d daughter of [illegible] was bapt. Octob. 19. 1704.

[illegible] (shoemaker) had a child born & unbaptized

Elizabeth y d daughter of [illegible] was bapt. Novem. 1704.

[illegible] & Eleanor his wife was bapt. Novemb. 21. 1704.

Mary y son of John Jordan (stamper) & Susan his wife was bapt. Febr. 4. 1704.

1705.

Mary daughter of John Corke (stamper) & Katherine his wife was bapt. July 14. 1705

William son of [illegible] & Elizab. his wife was bapt. [illegible]

[illegible] & his wife was bapt. [illegible]

Sir George Farmer (knight) had a child born & unbaptized

John Bore (labourer) had a child born & unbaptized

Susanna daughter of Wm Bore (labr) & Susanna his wife was bapt. Sept. 2. 1705.

Elizabeth daughter of Wm Beale (labr) & Mary his wife was bapt. Octob. 7. 1705.

George y son of Jam: Greenhill (labr) & Elizab. his wife was bapt. Octob. 21. 1705.

Mary daughter of [illegible] (Rockmilly) & Alice his wife was bapt. Nov. 4. 1705.

John y son of John Nicole (labr) & Jane his wife was bapt. Febr. 3. 1705.

Anne y d daughter of Richd Woodhurst & Anne his wife was bapt. Febr. 10. 1705.

Edward the [illegible] (shoemaker) had a child born about March 2, & died unbaptized.

1706

Eleanor & Alline twins y d daughters of [illegible] (farmer) & Eleanor his wife were bapt. March 20. 1706.

Elizabeth daughter of George Swalman (labr) & Eliz. his wife was baptized April 1. 1706.

William y son of Richard Goodsell (farmer) & Mary his wife was bapt. May 19. 1706.

[illegible] y son of John Wade (farmer) & [illegible] his wife was bapt. Aug. 31. 1706

[illegible] of Thos Joy (labr) & Eliz. his wife was bapt. [illegible]

Elizabeth daughter of Wm Hall (labr) & Martha his wife was bapt. Novem. 17. 1706.

[illegible] of Wm Beale (labr) & Mary his wife was bapt. [illegible]

George y son of Henry Maylam (farmer) & Dorothy his wife was bapt. Jan. 23. 1706.

Mary daughter of John Wildsmith (labr) & Eliz. his wife was bapt. May 20th 1706.

MEDWAY ARCHIVES & LOCAL STUDIES CENTRE

P185/1/1

1707.

Richard ye Son of Anthony Children Esqr & Mary his Wife was Baptiz. April 13. 1707.

Sarah ye Daughter of Ri: Ward (Farmer) & Anne his Wife was Baptiz. June 24. 1707.

John ye Son of John Phillips & Eleanor his wife was Baptized July 1a. 1707.

Elizabeth Daughter of Samuel Lab[r] & Sarah his wife was Baptiz. Aug. 21. 1707.

Mary ye Daughter of John Cable (Lab[r]) & Mary his wife was Baptiz. September 16. 1707.

Richard ye Son of John Ward (Farmer) & Ann his wife was Baptiz. October 7th 1707.

Esther ye Dau of John Lord (Farmer) & Katherine his wife was Baptiz. November 30. 1707.

Nathaniel ye Son of Nathaniel Pellis (Labr) & Mary his wife was Baptized January 7. 1707.

Jane ye Daughter of Thomas Greenhill & Eliz: his wife was Baptiz. December 26. 1707.

Mary ye Daughter of William Fell & Elizab. his wife was Baptiz. Jan. 4th 1707.

Thomas ye Son of Elias Russell & Anne his wife was Baptiz. Jan. 29. 1707.

Elizabeth Daughter of Alexand. Pratt & Rebecca his wife was Baptiz. March. 21. 1707.

1708.

Elizabeth Daughter of Wm Bowers (Lab[r]) & Susanna his Wife, was Baptiz. April. 7. 1708.

William ye Son of Wm Ball & Sarah his wife was Baptiz. July 26. 1708.

John ye Son of Thomas Joy, & Eliz: his wife was Baptiz. Sept. 23. 1708.

Judith ye Daughter of Ri: Ward (Farmer) & Anne his wife was Baptiz. September 30. 1708.

John ye Son of John Phillips (Farmer) & Eleanor his wife was baptiz. Novemb. 14. 1708. (Labr)

Hannah ye Daughter of John Wood & Jane his wife was Baptiz. January 24. 1708.

George ye Son of William Barnard (Labr) & Mary his wife was Baptiz. May 4. 1709.

Mary Daughter of John Jonson & Mary his wife was Baptiz. May. 29. 1709.

Henry ye Son of Henry Giles & Elizab. his wife was Baptiz. September 27. 1709.

John ye Son of Elias Russell & Anne his wife was Baptiz. November 3d. 1709

Richard ye Son of John Cork & Katherine his wife was Baptiz. November 12. 1709.

William ye Son of Anthony Children (Labr) & Mary his wife was Baptiz. October 6. 1709.

Samuel ye Son of William Bowers (Labr) & Susan his wife was Baptiz. March. 5. 1709.

1710

[illegible] the daughter of [illegible] & [illegible] (Labr) [illegible] his wife

[illegible] William ye Son of John Richard and Jane his wife was Baptized December 15th 1710

William the Son of Richard & Ward (Farmer) and Ann his wife Baptized February 15th 1710

William the Son of William Bowers and [illegible] was Baptized April 9 1711

John the Son of Richard Peachy and Isabell his wife was Baptized July 19th 1711.

Alexander the Son of Alexander Pratt and Rebecca his was Baptized Septb 19th 1711.

Thomas the Son of Thomas Joy and Elizabeth his wife was Baptized Septb 20th 1711.

William ye Son of Wm Best & Eliz. his Wife bapt. December [illegible] 1711

Thomas ye Son of John Cooke & Catherine his Wife bapt. ye 6th of April. 1712

Thomas Rowland son of John Hubble & Mary Collins baptiz. September ye. 21.

Mary Daughter of Rich. Peachy & Isabel his Wife bapt. ye 2d. of November. 1712

Eliz: ye. daughter of Henry Gyles & Eliz: his Wife bapt. ye 26th of January 1712-13.

Mary daughter of Tho. Joy, & Eliz: his Wife baptized ye 2d of March 1713

Anne ye 2d daughter of Tho: Barnet & Eliz: his Wife ye 2d of Dec. George Son of John Nicholls & his Wife bapt. ye 24 of Dec.

Elizabeth ye Daughter of Francis Palmer & Eliz: his wife baptized ye 17th of Jan: 1713

Eliz: daughter of John Cork & Cath: his Wife bapt. ye 15 of Feb.

1714

Mary ye: daughter of Hen: Gyles & Eliz: his wife bapti: ye 5th of May.

Eliz: Daughter of Richd. Ward Farmer deceas'd & Ann his bapti'd ye 30th of May.

George Son of Geo: Cook & Mary his wife bapti: Aug. 2d ye. 30

Elizabeth daughter John Smith & Eliz: his wife Bapti: Sept.

Eleanor daughter of Thomas Cunning & Susan his wife was baptized november the 3

George Son of William Best and Sarah his wife was baptized november the 18

Henry Son of Henry Edmeads and Mary his wife was baptized — December the — 1

James Son of John Cork and Bapt: his wife bapt. — December — 1

Ellen daught of Henry Masters and Ann his wife was baptized March the —

MEDWAY ARCHIVES & LOCAL STUDIES CENTRE

P185/1/1

[illegible] daughter of William [illegible] and
Elizabeth his wife was baptized April - 2
[illegible] of James Stains and Rachel
his wife was baptized April the - 18
Susanna: daughter of William
Bogherst yeoman and Elizabeth
his wife was baptized July the - 1
Elizabeth daughter of Richard Heathey and
Isabella his wife was baptized September - 11
Ann daughter of Rich[d] Aylwayrd & Jane his wife
[illegible]ized 9[r] 6th of November.
John [illegible] of Hen: Gyles & Eliz: bapt: 9[r] 2[d] of 9[ber]
Sarah daughter of Thos. Garnett & Eliz: his wife bapt: Jan: 9[r]
Peter Son of Tho: Cunning & Susan: bap: Jan: 10th
William Son of Fran: Fillmer & Eliz: his Wife bap: Feb: 9[r] 12th
Thomas Son of Tho: Hassam & Eliz: his Wife bap: Feb: 9[r] 12th
[illegible] Son of John 1716 Reeves & Mary his Wife bap: Apr: 4th 1716
Rich[d] Son of Rich[d] Stimson & Sarah his wife bap apr: 4
John Son of John Collins & Eliz: his wife bap: May 9[r] 6th
James Son of Jethro Jennings & Ann his Wife bap: June 9[r] 17
Mary daughter of Hen: Gyles & Ann his wife bap: June 9[r] 19
George Son of Alex[r] Prat & Rebecah his Wife bap: June 9[r] 21
Sarah Dau[r] of John Wood & Ann his Wife bap: June 9[r] 24
William son of John granger and mary his wife
was baptized septembe[r] - 6
[illegible] daughter of John Johnson and mary his wife
was baptized september - 16
Mary Daughter of william Bore and Susana his wife
was baptized septrember - 23
Mary Daughter of Henry Gyles and Elizabeth his
wife was baptized septrember - 27
Richard son of Thomas Prince and phillice his wife
was baptized octobe[r] - 30
Henry Daughter of John Smith and Elizabeth his wife
was baptized December - 9[r] - 16

m

William son of James Smith and
Mary his wife was baptized Jan: 9[r] -
Elizabeth Daughter of william Kemp
and Jane his wife was baptized Jan: 9[r] 6
Elizabeth Daughter of David knight
and Elizabeth his wife was baptized
January 9[r] - 13
John son of william Best and sarah his wife
was baptized March 9[r] - 19

1717

Mary Daughter of Henry Edmeads and
Mary his wife was baptized April 9[r] - 3
Mary Daughter of Thomas Curtice and
Elizabeth his wife was baptized April 9[r] - 7
Elizabeth Daughter of William Boghurst
and Elizabeth his wife was baptized April 9[r]
Elizabeth Daughter of Thomas Knowlden
and Elizabeth his wife was baptized September
Thomas Son of Henry Gyles and Mary his
wife was baptized November 9[r] - 24
Mary daughter of Jethro Jennings & Ann
his wife was baptized December - 9[r] - 8th
Jane daughter of Frances Fillmer & Elizabeth
wife was baptized december 9[r] - 15
Ann daughter of John wood & ann his
wife was baptized December - 9[r] 22
Ann daughter of william Broad &
Elizabeth his wife was baptized Jan:
David son of James Latter & Mary his
wife was baptized Feb: 9[r] 16
9

MEDWAY ARCHIVES & LOCAL STUDIES CENTRE

P185/1/1

1718 1718

George son of Alexander prat and Rebeceah his wife was baptized march 2

Henryetta Daughter of Henry Masters & Ann his wife was baptized April ye 12

Sarah Daughter of Richard peachey and Isabella his wife was baptized June the 29th

William son of william Barr & Susana his wife was baptized July the 20th

Thomas son of David Jones and Eliza his wife was baptized July ye 27th

Margret Daughter of Thomas knowler and Elizabeth his wife was baptized augu[st] ye 3^d

[illegible] a stranger

[illegible]

Sarah [illegible]aughter of william Dicks and Elizabeth his wife was baptized September ye 21st

[illegible]

Elizabeth Daughter of Edward Rowles and [illegible]ry his wife was baptized November ye 2[illegible]

[illegible] Daughter of John reeves & mary his wife was baptized Decem. ye 11

[illegible] Daughter of John [illegible] and [illegible]ana his wife was baptized Jan 25

[illegible]ry Daughter of william Rogers and [illegible]y his wife was baptized Jan. ye 25

[illegible]izabeth Daughter of George Fum and [illegible]abeth his wife was baptized March ye 22.

[illegible] son of Elizabeth Collings was baptized March the 22. [illegible]

1719 1719 1719 1719 1719

Henry son of Henry masters and Ann his wife was baptized April ye 2

William son of Henry Edmeades and Mary his wife was baptized apr.

Susana Daughter of John Johnson and Mary his wife was baptized Jan[illegible]

Peter son of Thomas Prince and Philice his wife was baptized July the 19 1719

John son of John wood and ann his wife was baptized september the 6

Elizabeth Daughter of Richard Bond and ann his wife was baptized novem[illegible]

Sarah Daughter of Richard Stephenson and Sarah his wife was baptized December

mary Daughter of Henry Giles and Elizabeth his wife was baptized December the 8

mary Daughter of Frances Filmer and Elizabeth his wife was baptized Decem 17

Elizabeth and mary Daughters of William Best twins and Sarah his wife was baptized December ye 25. 25

William son of william Boghurst and Elizabeth his wife was baptized march

1720 1720 1720

Margret Daughter of David Jones and Elizabeth his wife was baptized April 3

Mary Daughter of nicholus stanham and Elizabeth his wife was baptized Jun[illegible]
17

MEDWAY ARCHIVES & LOCAL STUDIES CENTRE

P185/1/1

Henry son of Henry masters & ann
his wife was baptized July y 21

William son of Edward Root and mary
his wife was baptized July y 31

Isabella daughter of Richard peachey
and Isabella his wife was baptized
August. 21

Garbyrichard son of Richard Aylenward and
Jane his wife was baptized september - 11.

George son of George Fenn and Elizabeth his wife
was baptized september. 25

Phillice Daughter of Thomas prince and phillice
his wife was baptized september. 25

Elinor Daughter of George Tailor and Susana
his wife was ~~baptized~~ baptized october - 9

Richardson of Richard Coulsell and ann
his wife was baptized october. 16

Elizabeth Daughter of William Hewet and Ann
his wife was baptized Decmber. y. 18

Thomas son of William Broad and
margret his wife was baptized January. 15

Mary Daughter of Henry Edmeads and mary
his wife was baptized January. y. 25

Elizabeth Daughter of Thomas hall and
Elizabeth his wife was baptized Jan. y 29

1721

1721
2
2 2 2

1721

1721

Mary Daughter of Thomas Knowlden
Elizabeth his wife was baptized may y 1

Thomas son of Thomas Heath and sarah his wife
was baptized Jun y 18

David son of William Brooks and
Elizabeth his wife was baptized august. 21

George son of Henry Masters and Ann
his wife was baptized November. y 7

Elizabeth daughter of Isaac Sedas and
Rachell his wife was baptized Sept. 15

† married to Henry Edmeades Dec.r 2. p.b. Ct. 16 † brought to bed of a Dau.r Nov.r 10 1737

Mary daughter of Isaac Sedas and
Elizabeth his wife was baptized December y 16

Richard the son of Richard Peachey and
Isabella his wife was baptized December y 25. 1721

William the Son of Nicholas Couze
and Mary his wife was baptized Feb.

Richard the Son of Daniel Hugis
and Ann his wife was baptized
February the 11th. 1721

Richard the son of William Beet
and Sarah his wife was baptized March y

1722

1722

1722 (1)

MEDWAY ARCHIVES & LOCAL STUDIES CENTRE

P185/1/1

Henry son of John Reves
and mary his wife was baptized
Jun: y 4

Mary the Daughter of William Rogers
and Ann his wife was baptized June y 17

George the Son of George Children Deceased and
Jane his wife was baptized July the 8

Elizabeth Daughter of William Brow
and Margret his wife was baptized
August y 20

Elizabeth Daughter of Richard Stephenson
and Sarah his wife was baptized Sept. 2

Elizabeth Daughter of John Smt and
Jany his wife was baptized November y 15

Robert son of Thomas Gunnings and Elizabe
his wife was baptized Novmber y 25

Susanna Daughter of william Bricks
and Elizabeth his wife was baptized Dec: 25

Anne Daughter of George masters and
Elizabeth his wife was baptized Decm

John Son of Edward Gibson and
Elizabeth his wife was baptized
January 17 1723

1723

John Son of John Roots and Sarah
his wife was baptized march 31 day

Henery Son of Henery Masters and
Anne his wife was baptized April 2

Carbyrichard son of richard aylward
and Jane his wife was baptized June y 2

Mary y daughter of George tayler
and mary his wife was bapti
June y 30

Thomas son of frances branch
and Suzanna his wife was baptized July
June y Daughter of Thomas
Knowlden and Elizabeth his wife was
baptized August the 18

Dorothy daughter of Henery
Edmeads and mary his wife
was Baptized August y 29

Anne the daughter of William Rogers
and Anne his wife was Baptized october y 13

MEDWAY ARCHIVES & LOCAL STUDIES CENTRE

P185/1/1

William ye Son of John Saunell and Jane his wife was baptized November the 17

William ye Son of William Wardale and Mary his wife was baptized November ye 20: 1723

Mary the daughter of Nicholas Cowzens and Mary his wife was baptized Decemr 8

Amy the daughter of John Sant and Amy his wife was baptized decemr ye 15

Elizabath ye daughter of [illegible] Gasep[illegible] and Elizabath his wife was baptized Decemr

Elizabeth ye daughter of Charls middleton and Elizabath his wife was baptized January ye 16: 1724

Thomas ye Son of Richard Peacher and Isabella his wife was baptized January ye 16:

Sarah ye daughter of John Barrott and Elizabath his wife was baptized Feb: ye 23

Thomas Son of Thomas Laise and Sarah his wife was baptized March

William the Son of William Stonham and Elizabath his wife was baptized March the 22

to the end of 1728 is missing

1721 1724

1724

1724

Henry Son of Henry Magtis

Amie Daughter of Henry Edmeades &

Mary Son of George Reeves & Mary his Wife

Daniel Son of Daniel [illegible] & Elizabeth his Wife

Thomas Son of Susan Rooks Bapt. Feb: 26

William Son of William Bro[illegible] & Margaret his Wife

[illegible] Daughter of John Barnet & Mary his Wife

Daniel Son of [illegible]avil & Jane his Wife Bapt: March

Mary Daughter of John Barnet & Mary his Wife Bapt: March

1729

Amie Daughter of John Saunt & Amie his Wife Bapt: Apr:

John Son of Wm Stoneham & Eliz: his Wife Bapt: May

Sarah Daughter of John & Mary Munn Bapt: Eliz: June 15

[illegible] Daughter of George [illegible] & [illegible] his Wife Bapt:

John [illegible] Son of [illegible] Rooks & Lydia his Wife Bapt:

George Son of Edward Chilton & [illegible] his Wife Bapt: March

Mary Daughter of John Barnett & Mary his Wife Bapt:

1730

Thomas Son of John Lane & Mary his Wife Baptiz: Apr:

Ann Daughter of Mr James Staines & Mary his Wife Bapt: Augt

Amie Daughter of Mr Henry Edmeades & Mary his Wife Bap: Augt

Mary Daughter of Richard Buckingham & [illegible] his Wife Bapt:

Ann Daughter of Richard Gowlin & Ann his Wife

Bapt: Feb: 3 Mary Daughter of George Reeves & Mary his Wife

Mary Daughter of William Pepper & Dorothy his W:

1731

Mary Daughter of Edward Chilton & Dorothy his Wife Bapt Apr:

John Son of Thomas & Mary Rince his Wife Bapt: Apr: 26

Daniel [illegible]

Mary Daughter of Elizabeth his Wife Bapt: May 2

Mary Daughter of Richard Carpenter & Eliz: his Wife Bapt:

John Son of Joseph Hoges & Elizabeth his Wife Baptiz: June

Mary Daughter of John Barnett & Mary his Wife Bapt: July

Sarah Daughter of Will: Rogers & Ann his Wife Bapt: Aug:

MEDWAY ARCHIVES & LOCAL STUDIES CENTRE

P185/1/1

[illegible] of John [illegible]

[illegible] of John Wood & Eliz. his wife

[illegible]chard Dilly & Martha his Wife Bapt. [illegible]

[illegible]n of Jonathan Ware & mary his Wife — Bapt. Dec[illegible]

Son of Rob[t]. Godden & Anne his Wife Bapt. Feb. 6

[illegible]th D. of Christopher Linton & Elisabeth his Wife Feb. 6

[illegible]th D. of Henry Masters & Anne his Wife bapt. Feb. 10

[illegible]am Son of Will[m]. Turner & Mary his Wife bapt. Mar. 12

[illegible] Son James Staines & Mary his [illegible] bapt. Sept. 24

Son of Tho[s]. Prince & [illegible]Mary h[illegible] bapt. Oct. 29.

anna D. of William & Dorothy Pepper bap. Dec[r]. 1st

John Son of John & Mary Barnett bap. Dec[r]. 5th

Eliz. D[r]. of Dan[l]. & Eliz. Thorogwood bap. Dec[r]. 10th

Martha Daughter of David & Mary Denne bapt. Mar. 11th

1733

John Son of Mary Johnson & —— bap. Apr. 29th

Sarah D. of Rich[d]. & Eliz. Carpenter bapt. May 27

[illegible]rsfield Son of Eliz. Knotorn & —— bap. June 3.

[illegible]ace D. of Joseph Hodges & Eliz. his Wife bap. July 1st

John Son of Rich[d]. Peachey & Margaret his Wife bap. July 29.

[illegible]amuel Son of John & Anne Brooks bap. Oct[r]. 21st

John Son of Edward Childeren & Dorothy his wife bap. Jan. 6th

Thomas Son of John King & Susanna his wife bap. Jan. 20th

Henry Son of Christopher Linton & Elisabeth his wife bap. Mar. 3

1734

[illegible]isabeth D. of Abraham & Jane Elford was baptized Apr. 7

[illegible]avid Son of David & Anne Moore was bap. Apr. 14th

[illegible]hn Son of John & Elisabeth Cork bap. Apr. 21st

William Son of William & Eleanor Pepper bap. Apr. 22.

Anne D. of Thomas & Rachel Carrier bap. Apr. 28th

Mary D. of Richard & Martha Dilly bap.

[illegible]ne & Mary (Twins) Daughters of James & Mary

[illegible]nes were baptiz'd July 10th 1734

[illegible]isabeth Daughter of John & Mary Barnett bap. Sep. 22

[illegible]illiam Son of Edward & Elisabeth Childeren bap. Sep. 29.

[illegible]isabeth D. of Thomas & Mary Prince bap. Nov[r]. 10th 1734

Elisabeth D. of Richard & Margaret Peachey bap. Nov. 10 173[illegible]

Robert Son of Robert & Anne Godden was baptiz'd Nov. 24. 173[illegible]

John Son of Thomas & Mary Cat was bap. Nov[r]. 20. 173[illegible]

William Son of Rich[d]. & Elisabeth Carrier

[illegible]eorge Son of George & Mar[illegible] Cole — were bap. Febr. 16th 17[illegible]

William Son of John & Elisabeth Wood bap. Mar. 16th

Elisabeth D[r]. of Anne Tomlyn Wid. bap. Mar. 20th

1735

[illegible]hn Son of John & Susanna King was bap. July 27th

John Son of Daniel & Elisabeth Thorogwood was bap. Aug. 17

Rich[d]. Son of David & Mary Denne was bap. Sep[r]. 25th

William Son of Wyat & Anne Posingham was bap. Oct[r]. 19th

Thomas Son of Mary Johnson by Archer bap. Nov[r]. 9th

[illegible]as Son [illegible] bap. Dec[illegible]

Anne Daughter of Rich[d]. &c

John Son of William & Hannah

1736

Robert Son of Rich[d]. & Elisabeth Carpenter

Anne Son of Tho[s]. & [illegible] Branch bap.

Mary D. of Joseph & Elisabeth Hodges bap. Jan[y]

John Son of John & Sarah Fisher bap. July

John Son of John & Elisabeth Bigg bap. Sep. 12

Richard Son of Thomas & Rachel Carrier bap. Oct.

Rebecca D. of John & Mary Barnett bap. Dec[r]. 12

Anne Daughter of Edward & Dorothy Childeren &

Mary Daughter of Richard & Elisabeth Carrier bap. Jan.

William Son of William & Mary Carrier bap. Feb. 13.

Mary D. of Daniel & Elisabeth Thorowgood bap. Mar. 6th

1737.

John Son of Richard & Margaret Peachey bap. Apr. 17th

Elisabeth D. of Mary Joy (by Nicolas Fullen her own M[illegible]

ther's Husband) was baptiz'd May 1st 1737

Elisabeth D. of John Archer by Mary his Wife May

John Son of Henry & Susanna Mitchil bap. May

Rebecca D. of Margaret Fulman by [illegible] bap. May

Robert Son of Robert & Elisabeth Davies bap. Sep.

Mary D. of Thomas & Mary Wright bap. [illegible]

Robert Son of William & Mary Turner bap. Sep. 25.

Anne D. of David & Anne Moore was bap. Oct. 2.

Annie D. of Jonathan & Rebecca Cork was bap. Oct. 4th

James Son of Rich[d]. & Anne Bennett bap. Dec[r]. 26

William [illegible]

1738

William Son of Tho[s]. & Elisabeth Shyance was bap. Apr. 9.

George Son of George & Sarah Cook was bap. Apr. 16

William Son of John & [illegible] Fisher bap. Apr. 30

Thomasine D. of Dan[l]. & Elizab. Thorowgood bap. May 14

Thomas the Son of John & Susanna King bap. June 11

William Son of William & Mary Crow bap. June 9

John Son of John & Elisabeth Bush bap. Nov. 20th

Tho[s]. Son of Tho[s]. & Mary Prince bap. Nov. 26th

Anne D. of Wyat & Anne Posingham bap. Dec[r]. 14th

Francis Son of Tho[s]. & Mary Branch bap. Feb. 4

Anne D. of John & Anne Brooks bap. Feb. 25th

Elisabeth D[r]. of John & Mary Barnett bap. Mar. 11th

Elisabeth D[r]. of John & Mary Archer

1739

Anne D. of Jayne Dabbs by Jn[o]. Dowle bap. Mary 25

Tho[s]. Son of Tho[s]. & Mary Wright bap. Apr. 1st

The base born of bap. Apr. 25

Mary D[r]. of William & Anne Deans was bap. May 6th

Mary D[r]. of Robert & Elisabeth Davies bap. May 27th

Mary D[r]. of William & Mary Turner bap. July 8th

Francis D. of William & Mary Carrier bap. Nov[r]. 10th

MEDWAY ARCHIVES & LOCAL STUDIES CENTRE

P185/1/1

1739

Jan: 20th John Son of Anthony was baptizd.

Feb: 3d Elizabeth Daughter of Jonathan Rebecca Cork was baptizd.

1740.

Mar: 30th Hannah of William & Mary & was baptizd.

Ap: 13. Thomas Son of William & Jane Pa. was baptizd.

May. 8. Mary Daughter of Daniel & Elizabeth Thorowgood was baptizd.

June 1st William of Higham was baptizd.

15. Isabel Daughter of Henry & Mary Turner was baptizd.

July 6th George Son of Richard & Margaret Peachy was baptizd.

George Son of Richard & Elizabeth Carrier was baptizd.

Aug: 31. William Son of Thomas & Elizabeth Patrick was baptizd.

Dec: 7. Thomas Son of Thomas & Elizabeth Pa. was baptizd.

Elizabeth Daughter of William & Hannah Hornsby was baptizd.

Feb. 8 John Son of John & Mary Barnet was baptizd.

Mar: 15. Martha Daughter of Richard & Mary Tilly was baptizd.

MEDWAY ARCHIVES & LOCAL STUDIES CENTRE

P185/1/1

1741.

March 29th Joseph son of Joseph & [illegible]
Peck was baptizd.

Ann daughter of John & [illegible]
Fisher was baptizd.

Aug: 9th John son of Daniel & Elizabeth
Thorowgood was baptizd.

March 14th Eleanor daughter of William &
Jane Patience was baptizd.

1742.

Sept: 5th Thomas Son of Richard and
Mary Tilly was baptizd.

Jan: 9th Sarah Daughter of William and
Anne Vaines was baptizd.

March 6th James Son of Thomas and
Elizabeth Thiance was baptiz

1743.

May 15th William son of Daniel & Elizabeth
Thorowgood was baptizd.

Sept: 6th Thomas Son of John & Sarah Gage
was baptizd.

18th Elizabeth daughter of Thomas &
Sarah Hornsby was baptizd.

25th Thomas son of William & Mary
Carrier was baptizd.

Novbr 27th Thomas son of John & Mary Todman
was baptizd.

Feb: 12th William Son of Benjamin & Mary
Man was baptizd.

MEDWAY ARCHIVES & LOCAL STUDIES CENTRE

P185/1/1

This register of marriages
is quite compleat
Sep. 1788.

There appears, however, to be no entries between 1709 & 1714

January 6th, 1834
Joseph Hindle B.D.
Vicar of Chipping

Marriages 165[illegible]

John Pippingal widower and Thomasin Kewris mayd
married the 8th of may 1634.
Thomas willson of the Ile of Graen and Alice
Childs widow married the 15th day of May
John Merryweather Batchelour and ffrancis Jennigh mayd
married octob: 23: 1654.

1658.
John Marshall Gentleman and Anne Woodcock virgin
were married the nineteenth of August.

1659
George Dorell widower and Anne Warren virgin were mar-
ried the 13 of may.

1660
John Popular Batchelour and Anne Swan virgin both
strangers were married the nth of September
Thomas Newman Batchelour & Margarett Hewett maid were
married the fourth of December.
George Michell & Elizabeth Swift maid were married
6th of December both of Chipp.

1661
Thomas Longe widower
ye 24th of April.
Richard Giles widower
were married September ye third
Mark Byat
ye 14. fourteenth of October
Robert Bates & Esther Jones were married ye 10th of Jan

1662
Charles Battis and Margarett Ayllis were married
the 27th of October

1663
Edward Chaft and Joane Bonny were married
the third of May.
William Morkett and Mary
the fifteenth of November

1664
John Shipward and Jasah Chartrett Batch of Chipp were
married April ye fourteenth.
William Ward Batchelour and Elizabeth Hill maid both of Chipp
were married January 19th.

1665
Richard Grossel widower
Married May 11th
and Sarah Gouldacke maid were

William Fletcher Batchelour & Ann Chatterike widdo
were married January 24th 1665
John Shnookes Batchelour & Katherine Stranton mar
after banes thrice published was married November
Robt Wilcocks & Anne Smith was maried after b
published novemb: 18. 1666.
James Latham batchelour & Sophia Bowin maidon after
banes thrice published were married January

[illegible] 67.

James Dowgar & Hannah Mariah Churchman married June 25th &c.

Richard Bubb wid: & Susan White maiden were maried Octob: 24. &c.

John Sybbs of Darford Batchelour & Elizabeth Emmerson of ye Same maiden, were maried Jan: 30: &c.

ffrancis Edwards batchelour & Susanna Esse Maiden were married the 23 of March &c.

1662.

John Jackson Batchelour & Anne Mason wid: was married Apr: 6: 166

Edmund Walpoole batchelour & Eliz: Smith maiden was marri July 26 1668.

1669

Thomas Edmans batchelour & Elizabeth Bracknell maiden was married ye 1st Day of April 1669.

Thomas Ashby widower & Elizabeth Whitehead wid: was married Jan: 24th &c

1670

Robert Beveridge widower & Susan: Hachelin wid: was married July 21st &c.

John Larkin Batchelour & Ann Silvoche wid: was married Sept: 26: &c:

Ralfe Cooke batchelor & Eliz: Hubbard maiden was married Octob: 4th &c:

1671

Richard Gainer batchel: & Mary Gaston maidens was married Novemb: 9th &c:

Stephen Cobb batchel: & Mary Pownefull maiden was married Novemb: 23 &c.

William Wacke batchelor & Elizabeth Greenabridge maiden was married Decemb: 12th &c:

William Youngs batchelour & Susan Smith maiden was married Jan: 2d &c:

1672.

Thomas Wheeler wid: & Rachel Crest was married July 10th &c:

William Chrisfield batchelour & Sarah Cude maiden was married Octob: 29th &c:

Stephen Foad wid: & Eliz: Penridge wid: was married Nov: 20th &c:

John Jarson batch & Joan Edwards Spinster woman was married Dec 9th &c:

1673

James Parrett Batchelor & Margaret Harbour maid was maried March 31st &c:

Thomas Jones wid: & Martha White maiden was married June 24th &c:

1674

John Cartwright Batchelor & Dorithy Flood wid: after banns thrice published was married Aug: 24 &c:

William Shelly Batchelor & Eliz: Bennet maiden, after banns thrice published, was married Octob: 4th &c:

Stephen Hordly widr & Ann Brann maiden after banns thrice published, was married Jan: 26: &c:

Thomas Ashby wid: & Anne Phipps wid: was maried Mar: 23

1674

1675

William Baxter batchelor & Elizab: Boghurst maiden, after banns thrice published was maried 6th April 6: 1675.

Richard Baker wid: & Jane Merriweather wid: after banns published was married Octob: 15 &c:

William Young wid & Sarah Dutket wid: after banns published was married Novemb: 4th &c:

1676

Daniel Robinson wid: & Eliz: Clemens wid: after banns published was married Augu: 29 1676.

James Ashell wid: & Jane Boghurst wid: was married Octob: 6.

1677

Henry Woodden & Martha Lacy after banns published was married may 29 &c:

William Young & Mary Robinson after banns published was married July 1st &c:

William Jeffery & Elizabeth Allen was married the 14 day. Nov: - 77

1678

James Parrett wid: & Ann Larkin wid: after banns published was married July 24th &c:

1679 Alice —

Phill: May of Grange & Calib Et Cruchfower of Eden: Nicholls & Christian was married Jan 27th &c

1680 al.

Anthony Rashall Calib and Hunter of this Parish after banns published 26 was married Jan 20th &c.

George Cockelin wid: & Mary Samuel publ: with banns married Octob: 17: 1680.

MEDWAY ARCHIVES & LOCAL STUDIES CENTRE

P185/1/1

1681

George Greenwell & Eliz: Smith wd: after Banns pub-
lished were married May 29th — 81.

John Bourne wid: & Esther Browne Maiden after Banns pub-
lished was married July 19th — 81.

Thomas England wid: & Elizab: Butcher wid: (with Licence) was married
February 14: 1681.

1683

John Silke & Grace Coney after Banns published
was married April 10: 1683.

Thomas Prior wid: & Elizabeth Pill after Banns
published was married Septemb: 30 — 83.

Phill: Boghurst & Sarah Barnes, with Licence were
married Octob: 30: 1683.

Henry Smith & Mary Astley (with Licence) were
married Novemb: 11: 1683.

Thomas Hornal & Anne Parrill (with licence) was married
Jan: 8th 1683.

1684.

Phill: Neal & Anne Tyler both of this Parish after Banns
published was married April: 1: 1684.

Richard Baxter & Elizab: Parks both of this Parish
after Banns published was married May 6: — 84.

George Tyrrell of Cobham & Roberta Heady of this Parish after
Banns published was married Novemb: 18: — 84.

1685.

Philip Beale of Crawford Batchelor & Margaret Lyle
of this Parish Maiden was married (with Licence) 9th 10
Day of June — 85.

Robert Moore Batchelor & Anne Burton Maiden after
Banns published were married Novemb: 12 — 85.

1686

Richard Crowder Batchelor & Alice Duxborne wid:
after Banns published were married June 1 — 86.

Richard Walker Batchelor & Roberta Field wid: after
Banns published were married Octob: 14 — 86.

1687.

Richard Hollingbee Batchelor & Jeffery Long wid: after Banns
published were married April 29 — 87.

William Edwards & Anne Whitehorne
wid: after Banns published were married April 17 — 87.

William Dove & Rachell Band after Banns published
were married may 12: — 87.

John Stowman Batchelor & Anne Barrett maiden after
Banns published were married May 31 — 87.

James Hall wid: & Anne Clemens Wid: after Banns
published was married Novemb: 3 — 87.

William Bishop Batchelor & Elizabeth Warren
maiden after Banns published was married Nob: 27 — 87.

Stephen Heady wid: & Mary Gray maiden
after Banns published was married Decemb: —

William Giles of Strood Shury Batch: & Sarah Gross
hill of Higham Maiden was Married with Banns
ye 31 of January — 87.

1688

William Lullam Batch: & Sarah Tyrrell wid:
after Banns published was married Sept: 13: — 88.

Richard Martin Batch: & Margaret Hopkins Maiden
after Banns publi: was married Octob: 9th — 88.

Phillip Roulston wid: & Mary Francis Widow
Maiden, with Licence were married Decemb: 27 — 88.

Thomas Day, Batch: & Eliz: Birch wid: with Licence were
married Decemb: 31: 1688.

1689

Alexander Carrion Batch: & Anne Pratt Batch:
after Banns publi: were married Sept: 4th — 89.

1690

John Woodden Batch: & Anne Moore Batch: after
Banns published were married Nob: 11: 1690.

1691.

Richard Trafford Batch: & Sarah Aldridge wid: after
Banns publish: were married Febru: 2: 1691.

1692

Nathaniel Tyrrell of Chatham & Susan Horner of Higham
(with Licence) were married March 27: 1692.

Anthony Rahel & Susan Dennis were
married Novemb: 22: — 92.

William Childs of Higham Roulston & Mary Lark of Strood
(with Licence) were married Decemb: 2: 1692.

1693

Richard Laming & Mary Pierpoint were
married (with Licence) Decemb: 8: 1693.

1694.

Thomas Walker & Elizab: Daniel were married
(with Licence) March 27: 1694.

William Fisher & Alice Loade (after Banns pub-
lished) were married June 24: 1694.

MEDWAY ARCHIVES & LOCAL STUDIES CENTRE

P185/1/1

Phillia Turner & Margaret Martin were married (wth Banns) Octob. 2. 1694

1695

John Wade Batch. & Priscilla Barling wid. were married (wth Licence) July 9. 1695.

Phillia Bore & Joan Soube were married (after Banns published) Septemb. 12. 1695.

John Parker & Dorothy Baker this. was married (wth Licence.) Octob. 15. — 95.

Benjamin Comber & Anne Proffet was married (after Banns published) January 15. 1695.

1696.

Nicolas Stonham of Woodham & Eliz: Price of Higha was married (after Bans published Octob. 15. 96

Tho: Lander & Rachel Fenton was married wth Licence by Mr Phillips of Rochester: & Mr Phillips assistance.

James Lun of Milford & Mary Aldridge of Higha was married (wth Bans publ.) Jan. 2d — 96.

1697

John Oxill & Sarah Mayer (after Banns published) was married June 3d 1697

1698

William Arnall & Anne Darling (wth Banns published) was married April 20. 1698.

James Grandhill & Eliz: Morgan (after Banns published) was married Octob. 10. 1698.

1699

John Rumsey (Yeoman) & Phebe Ellis (after Banns published) was married Novemb. 4th — 99.

Wm Turner (Yeoman) & Eliz: Duggary (after Bans published) were married Decemb. 24. — 99.

John Cabish (Cabinet.) & Dorothy Bolt (after Banns published) was married Jan: 4th — 99.

1701

Nathaniel Sell of Higha (Cabinet.) & Mary Bolt (after Banns published) were married Jan. 15. 1701.

1702.

Thomas King of Chatham (Cabinet.) & Mary Prince of Higha (after Banns published) were married May 21. 1702.

Richard Greenhill (Yeoman) & Phillis Cabish (after Bans published) were married June 2. 1702.

Robert Burr (Cabinet.) & Sarah Smith (after Banns published) were married June 25. 1702.

John Cabish (Cabinet.) & Margaret Woods Bans published were married Jan. 31. 1702

1703.

John Oxill, (Cabinet.) & Margaret Linton (after Banns published. were married May. 30. 1703.

John Stonham (Yeoman) & Mrs Lobha (after Banns published) were married Aug. 19. 1703

Phill Bore married at Hoo.

Mrs Judah Cole married to Mr Grange

Richard Gregory (Cabinet.) & Mary Pregstol (after Banns published) were married Oct. 1703.

John Jonson (Yeoman) & Susan: Matthews (after Banns published) were married Dec. 28. 1703.

John Rew (Chaman) & Elizab: Baker (after Banns published) were married Febr. 6. 1703.

1704

Thomas Pannell (Yeoman) & Sarah Harriman (after Bans published were married July 3. 1704

William Lucas. (Yeoman) & Sarah Key (after Banns published. were married Octob. 8. 1704.

Phillis Bell (Yeoman) & Mary Oxill, (after Banns published. were married Octob. 24. 1704.

1706.

William Pearson (Shipwright) & Eliz: Boyhurst (after Bans published. were married June 25. 1706

Thomas Prince of Chatham (Cabinet.) & Phillis Marshall were married wth Licence Novemb. 12. 1706.

William Bell (Cabinet.) & Elizab: Hatch were married (wth Banns published) Octob. 23. 1706

1708.

Edward Hunt of Dartford, & Margaret Christ of ye same Pish. were married (wth Licence) Sept. 13. 1708.

William Crinks & Elizabeth Williams, were married (wth Licence) March. 25. 1709.

1709

Daniel Tonkebury wid^r. & Eliz: Jacob wid^w. (after Banns published) were married Septemb. 29. 1709.

1714

Henry Darlings of Eynsford, & Eliz: Beckett marryd ye 27th of April 1714. Bans publi. 3 times.

John Wood & Mary Hubble marryd Septem: ye 26th bans pub:

Tho: Watkins & Eliz: Eaton marryd Octo. ye 3d Bans pub

John Rowland & Mary Sholly marryd Nov. 7. Bans pu

28

MEDWAY ARCHIVES & LOCAL STUDIES CENTRE

P185/1/1

1715

John grangor of Frondsbury and mary Sheirs of higham with licence were Married March the — 29. 1715

Jofhro. ginings and Ann Ward Widow. after bans publiſhed were Married July the — 3 1715

John Collins and Elizabeth Sindusbury after banns publiſhed were Maried — July the — 29 1715

Tho: Nolden & Eliz: Daniell Marryd y.e 4th of October 1715 Banns publiſh'd

Richd. Fromell & Eliz: Joy Widow marryd y.e 24th of November 1715, Banns Publ.d

1716

Nicholas Stonham. & Eliz: Munckin marryd y.e 22d. of May. 1716 banns publ.d

John Wade Widr. and Dorothy masters Widw. with licence were maryed September — 18 — 1716

Richard Johnson and ann fowler Widows after banns Publ.d were marryd Jan: y.e — 14

1717

William Broad and Elizabeth Larking after Banns Publ.d were marryd Apr.l y.e 2.

John Fadman and Elizabeth Smith with licence were married August 18

John Prouting and Susana Smith after Banns publiſhed were marryd September y.e 30th 1717

1718

William Rogers and mary Stanham after banns publiſhed were marryed october y.e 9th

1719

William Broad and Margret Gilder after banns publiſhed were maryed octo.r 1st

John Christpher of Shorn and amy treader after banns publiſhed were maryed octo.r 1st

1720

Thomas Hall and Elizabeth Knight after bands publiſhed were maryed April the — 19

1721

William Rogers and Anne Beal after banns publiſhed were maryed october y.e 1

George Children and Jane Samman after banns publiſhed were maryed october the — 26 — 1721

John Sont bachelor and amy Christopher widow after bands publiſhed were married January y.e 16th

1722

1722

MEDWAY ARCHIVES & LOCAL STUDIES CENTRE

P185/1/1

1722

John Cooper and Ann Johnson widow after banns Published were maryed April ye 25

Joseph Gason and Sarah Weeks after bans Published were Maryed May ye 14

1723

John Barnet and mary Reines with licence were maryed Febuary y^e

Edward Knowlden and mary Freanch after bans Published were maryed Febuary ye 16

1724

William Turner and mary Bur after bans Published were maryed — may 3

Richard Carpenture and Elizabeth Jarret ffure bans Published were maryed Feb ye 7

1725 1725

1726

1727

Will: Holmes of Tenterden & Grace Woody of Higham were married wth a Licence Sept: 12th

Mr Thomas Philibrown of St Botolphs Bishopsgate London & Mrs Ann Morton of ye Parish of St Margarets in ye Isle of Thanet in ye County of Kent were married Feb: 22^d

1728

Thomas Tupper & Rebecca Taylor of the Parish of St Nicholas in Rochester were married Feb. the 9th

1729

Walter Powell & Ann Huggins were married Jan. 18th

1730.

William Archer of the Parish of Nutlin in Hampsh: was maried to Elizabth Fourside Oct 19th

1731

John Barber & Jane Larton were married by Lic. Feb. 4th 173^1.

1732

Zachary Godwin and Elizabeth Latter both of the Parish of Chatham were married by licence at Higham Augt 20. 1732.

1733

John Goldsmith of the Parish of Gravesend & Mary Masters were married by Licens at Higham June 10th 1733.

John Lander & Hannah Churchill were married by Banns Oct. 16th 1733.

William Pepper & Eleanor Morris both of the Parish of Higham were married by Banns Decr 17 1733.

Wyat Posingham & Anne Senior were marr by licence Jan^ry 24th 1733:4.

Richard Carrier & Elisabeth Arnold both of the Parish of Higham were married by Banns January the 31st 1733:4 1734.

William Carrier & Mary Lubee were married by Banns Decr 15. 1734.

1735

Nathaniel James & Elisabeth Linton were married by Banns Apr. 6th 1735.

Richard Stylwood & Mary Pratt both of ye Parish of Higham were married by licence in the Cathedral Church of Rochester Augt 24. 1735.

George Cook & Sarah Hyder both of the Parish of Higham were married by licence in the Cathedral Church of Rochester Sepr 9th 1735.

Thomas Yorke & Anne Tomlyn were married by Banns. Octr 19th 1735.

John Bush & Elisabeth Parker both of the Parish of Higham. were married by licence. Oct the 25th 1735/6 at Stroude.

30

MEDWAY ARCHIVES & LOCAL STUDIES CENTRE

P185/1/1

1736

Jonathan Lark & Rebecca Ferguson were marrie by Banns Sep. 27th 1736.

William Rich & Mary Townsend were married by Licence at Stroud Oct. 14th 1736.

1737

Richard Larcier of Thorpe & Margaret Tullmee of Higham were married by Licence Sep. 15th 1737.

1738.

Richard Lilly Widower & Hillary Cat Widow were married by Banns Apr 17th 1738.

Thomas Mills & Anne Soleman both of the Parish of Higham were married by Banns Oct. 26th 1738.

Thomas Branch & Mary were married by Banns Nov. 10th 1738.

1739

David Saintsbury & Margaret Murray both of the Parish of Higham were married by Banns Apr. 27th 1739.

Henry Rosby & Elizabeth Milton were married by Banns Dec. 2. 1739.

1740.

Jan. 25. Joseph Peech & Mary Archer were married by Banns.

1741.

July 15th Thomas Reeve & Elizabeth Carpenter were married by Banns.

1742.

Dec. 12th Thomas Phillips & Mary Pettit were married by Licence.

1743

July 4th John Brooks & Rebecca Baldock were married by Banns.

Aug: 28th Richard Butchett & Jane Davis were married by Banns.

MEDWAY ARCHIVES & LOCAL STUDIES CENTRE

P185/1/1

This register of Burials
is quite compleat
Sep. 1788

Margaret Gammon was buryed the 25th day of Feb.
who was the wife of James Gammon
Priscilla Hawkins buryed the 8th day of march
Kippingall wife to Kippingal buryed the 19th day of march
Negro Liverman buryed the 23 day of April
Thomas Haggin buryed the second day of April
Alice Bowle buryed the 11th day of April
Mary Britton a Poor woman buryed the 17th day of April

1654

~~Charles Johnson buryed the 1st day of December~~

Henry Inglett the son of William Inglett and Mary his wife was buried the 24th of June.

Charles Johnson was buryed the 1st day of December.

1655

William Gibson buryed the 27th of may

Edward Burridge Servant to John Smith buryed 6th of June

1656

Lucye Harrison the wife of Robert Harrison buryed the 10th of March

Dorothy Pratt the wife of George Pratt buryed the 4th of April

Margarett Pratt the daughter of George Pratt buryed may 22

Margarett Jones widow buryed the 27th of May

1660

Robert Jones of Lorch dyed February 28.

1661

Thomas Philipps the son of Thomas Philipps was buried May. 6

Jeanette Jones the Daughter of Thomas Jones and Elizabeth his wife was buryed on the 6th of May.

Christopher Weeks was buryed the 28th Day of June

Elizabeth Joplin the Daughter of Thomas Joplin and Elizabeth his wife was buryed the 20 of June

Robert Coulborne the son of Coulborne was buried the 16th Day of July.

Jeanette Woolley the Daughter of Robert Woolley & Anne his wife was buryed ye 26 of August

Jeanette Weeks widow was buried ye 28th day of September

Israell ye Daughter of William Coulborne & Jessell his wife was buryed ye 20th of August

Thomas the son of Thomas Dennis and Anne his wife was buryed the 30th of September

MEDWAY ARCHIVES & LOCAL STUDIES CENTRE

P185/1/1

Thomas Read the Son of John Read & his wife was wright for one Dilton and buryed there on ye 2 of October.
George Jones was buryed ye 19 of December.

John London ye Son of Robert London deceased & Christ was buryed January ye 11th
Elizabeth ye wife of Robert Barwis was buried Jan: 30th
John Smith was buryed ye 22th of February.
Jane ye 13th of February wife of Thomas Cary was buryed
Elizabeth ye wife of Thomas Caplin was buryed ye 4th of March
Thomas Peachie was buryed the 9th of March.

1661
Thomas Nasell was buried ye 8th of July.
Thomas Hunt was buryed ye 23 of July
Thomas in Hood a maid was buryed ye 24 of July
Robert Hilyard was buried ye 20th of August
Elizabeth ye wife of Daniell Compton & Elizabeth his wife was buried ye 6th of 7bre
Thomas ye Son of Thomas Wilson & Robt his wife was buried ye 4th of 7bre
Thomas ye Son of Robert Worley & Anne his wife was buried ye 20th of September.
John Bean ye Son of John Bean was buried ye 28th day of November
Thomas Cary was buried ye 30th of November
Thomas Bean was buried ye first of December
Anne ye daughter of Thomas Venis & Anne his wife was buried the 4th of December.

1662
Mary the daughter of Hugh Floyd & Margaret his wife was buried the 15th of April.
Thomas Shurston was buried ye 18th of April.
1663
Shamahin the wife of Mark Bust was buried March 29
1663
Anne the daughter of Robert Mason and Anne his wife was buried ye 26 of April.
James ye Son of Jeffrey Platt was buried April 26
May. 1663.
ye daughter of William Dove was buried ye 29th of
Elizabeth ye daughter of John Jeffrid & Margarett his wife was buried 26th of December
the daughter of William Jeffries and his wife was buried 23 December.
Alexander the Son of Edward Clout was buried the
Eleventh of December.
William the Son of George Eastwright and Anne his wife Dyed the 27th of December
William Paine was buried February 26.
Jean widow was buried February 28.
William Dove was buried the 11th of April.
Daniell Lampon was buried January 29th
Widow Dovit was buried January 22th
Anne Lampon was buried February ye first day.

1664
Hugh the Son of Nicholas Smart was buried May 16.
William ye Son of John Broadfoot & Mary his wife was buried November 30 &c.
Sarah the wife of Edward Reade was buried the 23 of December
Robert Mason was buried December 26.
Joane Browne the wife of Will: Browne was buried January 6th &c.
Mary the daughter of Jeffery Platt & Elizabeth his wife was buried February 24th &c.
Katharine the daughter of Wm: Finch & Aline his wife was buried March the 9th &c.
Elizabeth the daughter of Edw: Clout & Dorothy his wife was buried March 16th &c.

1666
Frances Hudson the wife of Thomas Hudson of Cliffe was buried the 8th day of June. &c.
Richard Law was buried July 1st &c.
Robt Worley was buried July 29. &c.
John the Son of Rich: Roffill & Sarah his wife was buried Aug. 26 1666
Joseph the Son of Tho: Skipp & Ann his wife was buried September 16. &c.
Ann Bonsford the daughter of Edw: Bonsford & Joane his wife was buried 7ber 30. &c.
Margaret the Daughter of James Hosstead was buried Octob. 28.
Mason.
John the Son of Edw: Bonsford & Joan his wife was buried Novemb.
John the Son of John Hasselwood & Mary his wife was buried Novemb: 27 &c
Joffry Plott was buried: Decemb: 17 &c
Mary the daughter of Tho: Dunham & Mary his wife was buried December 22 &c.
The wife of James Heasted was buried December 23.
John the Sonne of Edward Lord was buried Jan. 14.
Helena Bonsford the wife of Geo: Bonsford was buried Febr: 13
Daniell the Son of Dan: Compton & Elizabeth his wife was buried March 5th &c.
Elizabeth Bonsford was buried March 24. 1666.

1667
Georye Pratt was buried April 7th 1667.
Robt: Shaw was buried April 18 &c.
Ellen the Daughter of John Hasselwood & Mary his wife was buried May
Robt: Matthews was buried June 1st &c.
Margaret Shaw was buried July 4th &c.
Mary the daughter of Edw: Bonsford & Mary his wife was buried August 9th &c.
Captaine Bayly a Stranger was buried August 27 &c.
Sarah the daughter of Will: Fletcher & Ann his wife was buried September 1st &c.
William the Son of Hart Bird & Rebecca his wife was buried 23 September &c.
Wid: Horner was buried September 8th &c.

MEDWAY ARCHIVES & LOCAL STUDIES CENTRE
P185/1/1

Margarett y daughter of John Russell & Margaret his wife was buried Septembar 18th 166[illegible]

Sarah y wife of Will: goodall was buried Septemb: 13th &c.

Edward Rood was buried Septemb: 18th &c.

Judith y daughter of John Crathnell & Ann his wife was buried Octob: 12th &c.

Jane y daughter of Daniell Engtaye & Elizabeth his wife was buried Octob: 28th &c.

Wid: Doube was buried Novemb: 11th &c.

Margarett Smith y wife of John Smith was buried 10ber 9th &c.

John Smith was buried 10ber 14th &c.

Thomas Doud y son of Will: Doud was buried 10ber 26: &c.

John Whitehead was buried Jan: 1st &c.

Richard y son of Tho: Wilson & Alice his wife was buried Jan: 24.

Nathaniel Wilkins was buried March 8th &c.

Wid: Dubby was buried March: 22 &c.

Mary y Daughter of Nicholas Snat & Joane his wife

1668

Mary y Daughter of Nic: Snat & Joane his wife was buried Aprill 2th 1668.

Frances y daughter of Geo: Hartnutt & Ann his wife was buried Apr: 11th &c.

Frances y daughter of James Robinson & Elizabeth his wife was buried Apr: 28 &c:

Ann y Daughter of Elizabeth Whitehead was buried may 13th &c.

Ann y Daughter of Solomon [illegible] & Mi[illegible] his wife was buried May 19th &c.

Jane y Daughter of Jo: Cracknell & Ann his wife was buried June 24th &c.

Mary y daughter of Robt: Pearse & Alice his wife was buried July 1st &c.

William Browne was buried September 3d &c.

John Warren was buried October: 1st &c.

[illegible] Elsall was buried October 8th &c.

Dannill was buried octobr 21 &c.

William y son of Will: Barrett & Ann his wife was buried octob: 27 &c.

John y son of Edw: Longford & Joane his wife was buried Novemb: 19th &c.

Thomas y son of Thomas Cox & Joane his wife was buried Decemb: 16th &c.

Rachell y daughter of Jeremie Duckett was buried Jan: 7th &c.

William Rolfe was buried January 27th 1668.

Hannah y wife of John Larkin was buried Febr: 2d &c.

Elizabeth y daughter of John Barnes & Elizab: his wife was buried February 22th &c.

Francis y son of Dan: Engtaye & Elizab: his wife was buried February 22th &c.

1669

Mary the wife of Stephen Foad was buried Aprill 17th 1669.

Wid: Sharpe was buried May 3d &c.

Mary y Daughter of Will: Stephens & Judah his wife was buried May 29th

William y son of William Jackson & Sarah his wife was buried July 13th &c.

Fran: Wakelin was buried July: 25 &c.

Thomas y son of Fran: Edwards & Susan his wife was buried Sept: 12th

William y son of Edw: Coverly & Mary his wife was buried Septr 19th &c.

Edward Cloake was buried y 30th of September &c.

Elizabeth y wife of James [illegible]

Elizabeth y Daughter of Tho: Butler & Margaret his wife was buried Octob: 6th &c.

Richard Cuffin was buried octob: 9th &c.

Ri: y son of Ri: & Dorothy Mary his wife was buried Octob: 30th

Thomas [illegible] was buried Decemb: 12th &c.

Elizabeth y Daughter of Edw: Cloake & Dorothy his wife was buried Decemb: 19: &c.

John Jackson was buried Decemb: 21st &c.

Martha y daughter of Thos: Cox & Joane his wife was buried Febr 6th &c.

Joan y wife of Thomas Cox was buried Febr: 9 &c.

Robt: Wilcocke was buried march 23 1669

1670

George Longford was buried March 27th &c.

Mary y Daughter of John Cracknell & Ann his wife was buried Apr: 21 &c.

Ann y wife of Robt: Marsh was buried Apr: 27th &c.

John y son of Charles Bolton & margaret his wife was buried may: 15th:

Mary y wife of Thomas Dunha was buried may y 26 &c.

Thomas Wilson was buried June 24th &c.

James y son of James Engtaye & Elizab: his wife was buried July 7th &c.

Thomas y son of John Norsford & mary his wife was buried August 11 &c.

y wife of James Elsall was buried Aug: 21. &c.

Mary y Daughter of Tho: Dennis & Anne his wife was buried Septemb: 1: &c.

Mr. Luke Cordwell gent: was buried Septemb: 8th &c.

Thomas y son of Will: Stephens & Judah his wife was buried Sept: 8

William y son of Edw: Foad & Joane his wife was buried Sept: 18 &c.

Richard y son of John Norsford & mary his wife was buried Sept: 27 &c.

Wid: Mathews was buried Octob: 12th &c

Richard y son of James Robinson & Elizabeth his wife was buried Octob: 25 &c.

Richard Smith was buried Novemb: 18 &c.

Henry Gillet was buried Decemb: 1: &c.

Robt: y son of Will: Barrett & Anne his wife was buried Decemb 6th &c.

Joseph Shippe was buried Decemb: 14th &c.

Anne y wife of John Cracknell was buried Decemb: 22th &c.

Anne y wife of Thomas Dunha was buried Decemb: 25th &c.

Robt: Plott was buried Jan: 3d 167[illegible]

Thomas Dunha was buried Jan: 6th &c.

Elizabeth y wife of Robt: Parker of Shirly Lewell was buried Jan: 14th 167[illegible].

John y son of John Barnes & Elizabeth his wife was buried Jan: 21. &c.

James y son of Ri: Daniell & mary his wife was buried Jan: 22 &c.

Stephen y son of Geo: Hoardly & Anne his wife was buried Febr: 4th &c.

Thomas y son of Will: Fletcher & Ann his wife was buried Febr: 12

John Barnes was buried Febr: 14th &c.

John y son of Thomas Old & Eliz: his wife was buried March 19th &c.

MEDWAY ARCHIVES & LOCAL STUDIES CENTRE

P185/1/1

[illegible] was buried April 11th &c:
Mary Hobbin was buried ye 22 &c:
William Clowter was buried May 1st &c:
Anne ye Daughter of Richard Prossell & Sarah his wife was buried May 28th &c:
Robt Burridge was buried May 29th &c:
John ye Son of Thomas Hornall & Joane his wife was buried June 29th
Anne ye Daughter of Richd Manns & Mary his wife was buried July 9th &c:
Mary ye wife of Richd Manns was buried July 6th &c:
James Mannard was buried July 23rd &c:
Eliz: ye Daughter of Robt Paske & Esther his wife was buried July 23 &c:
Rebecah ye Daughter of Richd Manns & Mary his wife was buried July 17 &c:
John Larkin Jun: was buried Septe Novemb: 8th &c:
Elizabeth ye wife of George Milngall was buried Novemb: 10th &c:
Judeth ye wife of Will: Stephens was buried Decemb: 21 &c:
Thomas Smith (late of Cliffe) was buried Jan: 1st &c:
Sarah ye Daughter of James Robinson & Eliz: his wife was buried March 14th 1671
Henry Pilgreene was buried March 7th 1671

1672

Susan ye wife of Richard Bubb was buried March 26 1672.
Jane Bird was buried April 9th &c:
Anne ye Daughter of Ste: Hoardly & Anne his wife was buried May 2d &c:
Dan Emptage was buried May 26 &c:
Elizabeth ye wife of Jno: Oldmans was buried June 2d &c:
Joane ye wife of Stephen Goad was buried June 22 &c:
Anne ye wife of Ste: Hoardly was buried June 30th &c:
Dorothy Jones ye Daughter of Robt Paske & Esther his wife was buried July 14th &c:
Will: Stephens was buried Aug: 13 &c:
Elizabeth ye Daughter of Jno: Oldmans & Eliz: his wife deceased was buried Aug: 19: &c:
Mary ye Daughter of Edw: Collins & Eliz: his wife was buried Octob: 13 &c:
Margarett [illegible] ye Daughter of Robt Pascke & Esther his wife was buried Octob: 20th 1672.
Thomas ye Son of Will: Long & Eliz: his wife was buried Novemb: 4th &c.
Mary ye Daughter of Susan Platt wid: was buried Nov: 10th &c:
Wid: Bird was buried Decemb: 14th &c:
Thomas Conford was buried Decemb: 23 &c:
Sarah ye wife of Thomas Copland was buried Jan: 4th &c:
Harry ye Son of Robt: Clements & Elizab: his wife was buried Jan: 12 &c:
Robt: Clements was buried Jan: 26 &c:
Elizabeth ye wife of Thomas Jones was buried Febr: 11: &c:

1673

Wid: Jones was buried April 8th 1673
Elizabeth ye wife of Will Long was buried Aug: 10th &c:
Susan ye wife of Will: Younge was buried Sept: 20th &c:
Stephen Wallis was buried May 11 &c:
Judah ye Daughter of Edw: Conford & Joane his wife was buried May 11 &c:

Joane ye wife of Tho: Hornall was buried May 29th 1673
Thomas ye Son of Will: Chryssfield & Sarah his wife was buried Aug: 31 &c:
Christopher ye Son of James Pugsley & Eliz: his deceased wife was buried Septemb: 10th &c:
Margaret ye Daughter of Chr Hoardly & Anne his wife deceased was buried Sept: 28th &c.
William Downe was buried Octob: 19th &c:
Anne ye wife of John Maxfield gent: was buried Novemb: 14
Joane ye late wife of Tho: Taylour & formerly wife to Stephen Goad of this pish was buried Novemb: 28th &c:
Daniel Hannall was buried Febr: 15th &c:
Francis Bowdle widow: was buried March 23 1673/4

1674

Elizabeth ye wife of Ja: Robinson was buried May 17 &c:
William ye Son of Ja: Robinson & Eliz: his wife deceased was buried May 28th &c:
Thomas ye Son of Francis Wards & Susan his wife was buried ye 1 July &c:
Elizabeth ye wife of Tho: Ashly was buried July 23 &c:
Elizabeth ye Daughter of Ralfe Cooke & Eliz: his wife was buried Septemb: 8th &c:
John ye Son of Will: Chryssfield & Sarah his wife was buried Septemb: 20 &c:
Eliz[illegible] ye wife of Will: Stebbins sen: was buried Sept: 23
John Clements was buried ye Son of Eliz: Clements was buried Octob: 18 &c:
Henry Shipps was buried Octob: 18th &c:
Edward Coulbee was buried Octob: 20th &c:
Mary ye Daughter of Tho: Jolly & Elizab: his wife was buried Decemb: 3 &c:
Jeremy Duckett was buried Decemb: 21 &c:
Mary ye Daughter of Ja: Perritt & Margaret his wife was buried Febr: 4: &c:
John Merriwhether was buried Febr: 14: &c:
Thomas ye Son of John Jonson & Joane his wife was buried Febr: 24

1675

Thomas Bourne was buried March 31 1675.
Richard Oldmans was buried Apr: 28: &c:
Thomas Kettle was buried May 9th &c:
Margaret Perritt ye wife of James Perritt was buried May 9th &c
Margaret ye Daughter of Wid: Hobbin & Eliz: his deceased wife was buried June 2: &c:
Mary ye Daughter of John Hollingwood & Mary his wife was buried June 13 &c:
William ye Son of ye John Carlwright & Dorothy his wife was buried June 13 &c:
John ye Son of James Elsell was buried Aug: 22: &c:
Sarah Taylor ye wife of Will: Taylour was buried Novemb: 27: &c:
William Gambull (a Stranger) was buried Novemb: 29 &c:

MEDWAY ARCHIVES & LOCAL STUDIES CENTRE
P185/1/1

Marke yᵉ Daughter of Will: Chrysfield & Sarah his wife was buried Jan: 30: 75

Elinor Barnard wid: was buried March 1: 75

Isabell Hollis was buried March 10: 75

Thomas yᵉ Son of Tho: Jones & Martha his wife was buried Mar: 22: 75

Mary yᵉ Daughter of Amos Barber & Anne his wife was buried

1676

Aline yᵉ Daughter of Amos Barber & Anne his wife was buried Apr: 9: 76

Will: Thurston was buried May 28th 76

Elizabeth yᵉ Daughter of John Larkin & Anne his wife was buried Septemb: 3: 76

Matthew Shilde was buried Septemb: 14 76

Mary yᵉ Daughter of Thomas Pearce & Elizab: his wife was buried Septemb: 17 76

Sarah yᵉ wife of Will: Young was buried Septemb: 20: 76

Thomas Jones (a traveller) was buried Octob: 1st 76

Margaret yᵉ Daughter of Ri: Garner & Mary his wife was buried Novemb: 5: 76

Robert & Mary twins yᵉ Children of Will: Young & Sarah his wife were buried Novemb: 9: 76

Francis yᵉ Son of Gyo: Jackelin & Benedict his wife was buried Novemb: 21: 76

Katherine Burton was buried Febr: 3: 76

Thomas Dennis was buried Febr: 10: 76

1677

Thomas yᵉ Son of Tho: Goatwin & Helen his wife was buried Septemb: 2d 76

Elizabeth yᵉ Daughter of Phil: Whitethorne & Anne his wife was buried Septemb: 16: 76

Elizabeth yᵉ Daughter of Will: Shelly & Eliz: his wife was buried Septemb: 20: 76

Thomas Allen was buried Octob: 24: 76

John Gartwaite was buried Novemb: 6: 76

Elizabeth yᵉ Daughter of Will: Lang & Affray his wife was buried Novemb: 25th 76

Margaret yᵉ Daughter of John Thurston & Mary his wife was buried Novemb: 28: 76

John Larkin was buried Decemb: 6: 76

Janey yᵉ wife of James Elfell was buried Decemb: 16: 76

Thomas Jones was buried Decemb: 27: 76

Robt: grimes was buried Jan: 20: 76

James Robinson was buried Febr: 10: 76

Mary yᵉ Daughter of John Thurston & Mary his wife was buried Febr: 10: 76

Solomon Tarry was buried March 10: 76

Wid: Goulborne was buried March 24: 1677

1678

Mary Walker wid: was buried Aprill 5: 78

Stephen Toad was buried Aprill 15 78

Sarah Tarry yᵉ Daughter of Joh: Tarry (Jewish) was buried Aprill 21: 78

Elizabeth yᵉ wife of Tho: Jelly was buried May 17: 78

Henry Woodden was buried June 2: 78

Nicolas Valentine was buried June 18: 78

Sarah yᵉ wife of Will: Chrysfield was buried June 21st

Anne yᵉ Daughter of Tho: Oldmans & Judith his wife was buried July 21: 78

Elizabeth yᵉ Daughter of Will: Chrysfield was buried Aug: 4th 78 not verified: & therefore a verification was given to yᵉ Officers: Aug: 11: and Buried in Woollen

Elizabeth Toad Wid: was buried Septemb: 9th 78 An affidavit for woollen brought Sept: 14

John Howlet was buried Septemb: 12th 78 An affidavit for woollen brought Sept: 13:

Henry Sadler Jun: was buried Septemb: 16th 78 An affidavit for woollen brought Septemb: 22:

Robt: Macklis was buried Octobr 22: 78 An affidavit for woollen brought Octob: 26:

Richard Daniel was buried Octob: 31: 78 An affidavit for woollen brought Nov: 5th:

Richard yᵉ Son of Ri: Garner & Mary his wife was buried Decemb: 15: An affidavit for woollen brought Decemb: 17th 78

Martha Woodden Wid: was buried Decemb: 27: 78 An affidavit for Woollen brought Decemb: 28

Thomas Boghurst yᵉ Son of Phil: Boghurst was buried Jan: 16: An affidavit for Woollen brought Jan: 18:

Hellen yᵉ Daughter of Robt Pagge (Drowd) & Esther his wife was buried Jan: 26: 78 An affidavit brought Jan: 29th:

John yᵉ Son of Edward Munds was buried March: 13th 78 An affidavit brought March: 16: 78 1679

James yᵉ Son of Ri: Mossell

1679

James yᵉ Son of Ri: Mossell & Sarah his wife was buried Aprill 15th 1679 An affidavit brought April 18th 79

Sarah yᵉ Daughter of Eliz: Dorothy Hart wife Widow was buried Aprill 20th 79 An affidavit brought

Sarah yᵉ Daughter of Jo: Thurstood & Mary his wife was buried May 16 79 An affidavit for woollen brought May 19th 79

Mrs Sarah Phil: Boghurst buried March 16 - 79

MEDWAY ARCHIVES & LOCAL STUDIES CENTRE

P185/1/1

Susan Thurston widw was buried May 16: 1679
An affidavit for woollen brought may 19th &c:
Phill: Phillips was buried May 18: &c:
An affidavit for woollen brought may 19th &c:

John ye son of Phill: Jeffery & Eliz his wife was buried June 11: &c:
An affidavit for woollen brought June 17th &c:

Mary ye daughter of Phill: Willam & mary his wife was buried June 22: &c: An affidavit for woollen: June 23: &c:

Dorothy ye daughter of margaret Valentine widw: was buried July 6th &c: An affidavit for woollen July 9: &c:

Elizabeth ye wife of John Jefferse was buried July 11: &c:
A rend an affidavit for woollen Dated July 1 &c:

Mr Phillip Bosworth was buried August 20th &c:
A rend an affidavit for woollen. Dated August 25 &c:

Nathaniel Wilkins was buried Augt: 31: &c:
A rend an affidavit Dated 4th &c:

Susan ye daughter of Mr Edward & Susan his wife was buried 7ber 10th &c:
A rend an affidavit Dated 7ber 11

Mary ye wife of John Hazlewood was buried 7ber 30th &c:
A rend an affidavit Dated Nov: 4th

Mary ye wife of James Harvy was buried Nov: 6: &c:
Nov: 21: A rend an affidavit for woollen

Sarah ye daughter of Edw: Barkindon Esqr & Mrs Phillis his wife was buried Nov: 24th &c:
A rend an affidavit for woollen Nov: 24th &c:

Benedict ye wife of Geo: Shakelton was buried Decemb 2: &c:
A rend an affidavit for woollen for her buriall Dated Decemb 4th &c:

Anne Jonhson widw was buried March 4th &c:
A rend an affidavit for woollen Dated March 8th &c:

Edward ye son of Anne Childs widw: was buried March 8th &c:
A rend an affidavit for woollen Dated March 8th &c:

~~Judah ye wife of Thos Adman was buried April 13~~

1680

Judah ye wife of Thos Adman was buried April 13: 1680
A rend an affidavit for woollen Dated April 20th &c:

John Hazlewood was buried May 11th 1680
A rend an affidavit for woollen Dated May 13: &c:

George Adman ye son of Thos Adman was buried June 19th &c:
A rend an affidavit for woollen Dated June 24th &c:

James ye son of Ja: Elfell & Anne his wife was buried June 27
A rend an affidavit for woollen Dated July 2: &c:

Anne Dennis widw was buried July: 7th &c:
A rend an affidavit for woollen Dated July 14 &c:

Nicolas ye son of Phillip Farnham was buried October 2d &c:
had his affidavit for woollen Dated Octob 4th &c:

Jane ye wife of [illegible] Greenhill was buried Octob 5th &c:
Dated Octob 8th A rend an affidavit for woollen.

Elizabeth ye daughter of Thos Jefferies & Susan his wife was buried October 31st
A rend an affidavit for woollen Dated Novem 6: &c:

Edward Matthewes (a Stranger) was buried Decem 15:
No affidavit, & ye Clerk Neglected to ye Churchwardens Decem 15:

John Tomlin had a son buried Jan: 9th who Died unbaptized:
A rend an affidavit for woollen Jan: 15th &c:

Charles Butler was buried January 29th &c:
A rend an affidavit for woollen &c:

Phillip ye son of Phill: Philford & Elizab. his wife was buried Febr: 10th &c:
A rend an affidavit for woollen Dated Febr: 21: &c:

William Taylor was buried Febr: 19th &c:
A rend an affidavit for woollen Dated Febr: 26 &c:

~~Margaret Dennis was buried Apr~~

1681

Margaret Dennis was buried April 24: 1681.
A rend an affidavit for woollen Dated Apr: 30 &c:

George Symes was buried April 27: &c:
A rend an affidavit for woollen Dat: May: 1:

Thomas ye son of Tho: Heathy & Susan his wife was buried May 1: 1681:
A rend an affidavit for woollen Dated May: 1:

Stephen ye son of John Robinson was buried May 14th &c:
A rend an affidavit for woollen May 19th &c:

Thomas Sholth was buried May 15th: &c:
A rend an affidavit for woollen. May: 18: &c:

Margaret ye daughter of Chas: Butler Esqr & Mrs Margaret his wife was buried May: 15th &c:
A rend an affidavit for Woollen May 20th &c:

William Goodale was buried June 5th &c:
A rend an affidavit for woollen Dat June 12

Susan Smith widw was buried June 23. &c:
A rend an affidavit for woollen Dat. June 29 &c:

Ralfe Smith (a Stranger) was buried Augt: 11: &c:
A rend an affidavit for woollen Dat Augt: 15 &c:

Joane ye wife of John Johnson was buried Augt: 19th &c:
A rend an affidavit for woollen Dat: Augt: 26: &c:

John ye son of Anne Childs was buried September 4th &c:
A rend an affidavit for woollen Dat. Sept 4th &c:

Mary ye daughter of John & Elizabeth Wraight & Mary his wife was buried September 6: &c:
A rend an affidavit for woollen Dated ye same day.

William Hoxley was buried March 6th &c:
A rend an affidavit for woollen Dated March 8th 1681

John ye son of Jam: Forrest & Anne his wife was buried March 9th 1681
A rend an affidavit for woollen Dated ye same day.

1682

Phillip Whitehorne was buried May 30th 1682.
A rend an affidavit for woollen June 3d &c:

William ye son of Thomas Hardy & Anne his wife was buried June 14th &c:
A rend an affidavit for woollen Dated June 18th &c:

MEDWAY ARCHIVES & LOCAL STUDIES CENTRE

P185/1/1

Hollan [illegible] a child was buried Sept 24: &c:
Rend an affidavit for Woollen Sept 29: &c:

Polly ye Daughter of Martin Walson & Anne his wife was
buried October 30: &c:
Rend an affidavit for Woollen Novemb: 4: &c:

James Harril was buried Febr: 18: &c:
Rend an affidavit for Woollen Febr: 21: &c:

Jane Dennis was buried March: 2^d: &c:
Rend an affidavit for Woollen March: 4: &c:

1683

Isaac Bird was buried May: 6: 1683
Rend an affidavit for Woollen May: 13: &c:

James ye Son of Anne Harril widd was buried July 11: &c:
Rend an affidavit for Woollen July 14th &c:

Valentine ye Son of John Pollard & Sarah his wife
was buried July 15th &c:
Rend an affidavit for Woollen July 20th &c:

James Charlton (a Stranger) was buried Sept 2^d: &c:
Rend an affidavit for Woollen, ye same Day:

James ye Son of Phill: Lukes & Anne his wife
was buried Sept: 6: &c:
Rend an affidavit for Woollen, ye same Day.

Anne Barber widd was buried Octob: 28: &c:
Rend an affidavit for Woollen Novemb: 2^d &c:

Francis Philpott was buried Novemb: 4th — 83
Rend an affidavit for Woollen Nov: 5th: &c:

Anne ye Daughter of Sir: Hardy & Anne his wife was
buried Novemb: 20: — 83.
Rend an affidavit for Woollen Nov: 25th &c:

Elizabeth Robinson widd was buried Decemb: 30: &c:
Rend an affidavit for Woollen Jan: 5th — &c:

Alice ye Wife of John Griffin was buried Febr: 6: &c:
Rend an affidavit for Woollen Febr: 9th &c:

1684.

Mary Clemens was buried July 14: — 84
Rend an affidavit for Woollen July 16: &c.

Francis Edwards was buried Aug: 26: &c:
Rend an affidavit for Woollen Septemb: 1: &c:

Phillip Prescott ye Son of John Prescott & Mary
his wife was buried Septemb: 5: &c:
Rend an affidavit for Woollen Septemb: 6: &c:

Robert ye Son of Robt Philpott & Mary his
wife was buried Octob: 3: &c:
Rend an affidavit for Woollen Octob: 9th &c:

John ye Son of Henry Smith & Mary his wife was
buried Novemb: 5th &c:
Rend an affidavit for Woollen Novemb: 9th &c:

Phillip ye Son of Phill: Neal & Anne his wife was
buried Novemb: 23 — 84.
Rend an affidavit for Woollen Dat Novemb: 25.

William ye Son of Sir: Troffill & Sarah his wife
was buried Decemb: 10: — 84
Rend an affidavit for Woollen Decemb: 11 &c:

John Mount[illegible] was buried Decemb: 20: &c:
Rend an affidavit for Woollen January [illegible]

Stephen ye Son of Sir: Hardy & Anne his wife was
buried Jan: 11: 1684
Rend an affidavit for Woollen Dat: Jan: 14.

Mary Eyrimony a Servt was buried Jan: 12: &c:
Rend an affidavit for Woollen Dat: Jan: 14th

John ye Barbie was buried Jan: 21: &c:
Rend an affidavit for Woollen Dat: Jan: 23: &c:

Billia ye Son of Richard Harris & Elizab: his wife
was buried Febr: 3^d: &c:
Rend an affidavit for Woollen Febr: 6: &c:

Edward Atkins was buried Febr: 6: &c:
Rend an affidavit for Woollen Dat: Febr: 13: &c:

Mary ye wife of John Thurston was buried Febr: 11: &c:
Rend an affidavit for Woollen Febr: 15th &c:

John Elvins a Servt was buried Febr: 25: &c:
Rend an affidavit for Woollen Dat: Febr: 25th &c:

1684

1685

Johannah ye Daughter of Tho: Hornall Junr & Anne
was buried March 30: 1685
Rend an affidavit for Woollen May 3^d &c:

Phillip ye Son of Phillip & Edwards Deceased & Susanna
his wife was buried June 2^d — 85:
Rend an affidavit for Woollen July 2^d: &c:

Anne Young (Orphan) was buried July 6th &c:
Rend an affidavit dated July 12 &c:

William Long was buried Augt: 4th — 85:
Rend an affidavit for Woollen Augt: 9 &c:

Anne ye Wife of Sir: Hardy was buried Septemb: 26
Rend an affidavit for Woollen Dat: Sept: 26: — 85:

James [illegible] was buried Octob: 16: &c:
Rend an affidavit for Woollen: Octob: 21: &c:

Dorothy Goulbey widd was buried Novemb: 20 &c:
Rend an affidavit for Woollen Novemb: 25: — 85:

Thomas Hornall Junr was buried Jan: 19: &c:
Rend an affidavit for Woollen Jan: [illegible] &c:

Jane ye Daughter of John Gerrish was buried Jan: 24
[illegible]
Rend an affidavit for Woollen Jan: 26: &c:

Hannah ye Daughter of Peter Pratt & Jane his wife
was buried Febr: 6: &c:
Rend an affidavit for Woollen Febr: 6: &c:

James Burd Gentleman (a Stranger) was buried Febr: 7th &c:
Rend an affidavit for Woollen Febr: 7th: &c:

Edward ye Son of Robert Neale & Mary his wife was
buried Febr: 20: — 85:
Rend an affidavit dated Febr: 27: &c:

George Wright (a Stranger) was buried Febr: 26: &c:
Rend an affidavit for Woollen March: 1st — 85:

William [illegible] was buried March 6: — 1685:
Rend an affidavit for Woollen March 11: &c:

MEDWAY ARCHIVES & LOCAL STUDIES CENTRE

P185/1/1

Mrs Sarah ye Daughter of John Griffin was
buried March ye 18 1686
read an affidavit for Woollen dated March 12 &c.

1686

William Pratt ye son of Mr Pratt was buried
Aprill 17th 1686
read an affidavit for Woollen Aprl 21 &c.

Mary ye wife of William Dirkens was buried Aprl 18 — 86
read an affidavit for woollen Aprl 21 &c.

Thomas Copland was buried Aprill 30th &c.
read an affidavit for woollen May 5th &c.

William Dirkar was buried May 10th &c.
read an affidavit for Woollen May 16 &c.

Jane Ford was buried May 24 &c.
read an affidavit for woollen May 30 &c.

Mary ye son of Wm Fuller & Elizab his wife
was buried June 9th — 86
read an affidavit for Woollen June 10 &c.

William ye son of Anthony Russell & Susanna his wife
was buried Octob 3^d — 86.
read an affidavit for woollen Octob 10 — 86

Sarah ye daughter of Rachel Cobb & Mary his wife
was buried Octob 9th — 86.
read an affidavit for Woollen Octob 11 — 86

John Orrell was buried Decemb 23 &c.
read an affidavit for Woollen Decemb 24 &c.

Richard ye son of Robt Moore & Anne his wife
was buried January 26 &c.
Read an affidavit for Woollen Jan: 29th &c.

Mary ye wife of Henry Smith was buried
Febr 13 — 86.
read an affidavit Dat Febr 19 &c.

Robt Dorton was buried March 16 — 86.
Read an affidavit March 20 &c.

1687

Anne ye wife of James Ethell was buryed March 29 — 87.
read an affidavit for Woollen dyed 31 &c.

Susannah ye Daughter of John Thurston was
buried Aprill 1st — &c.
read an affidavit for Woollen dyed 2 &c.

William Jeffry was buried dyed 20th &c.
read an affidavit for Woollen dyed 21 &c.

William Shelley was buried dyed 28th &c.
read an affidavit for woollen May 1 &c.

John ye son of John Thurston & Eliz his wife was
buried Aug 14 &c.
read an affidavit for Woollen dyed 19th &c.

Septemb 13 read an affidavit for Woollen &c.
Mary ye wife of Ja Hubbard was buried Septemb 14 — 87.
read an affidavit for Woollen Sept 20 &c.

John ye son of Will Edwards & Anne his wife
was buried Septemb 5 — 87.
read an affidavit for Woollen Sept 22 — 87

Ellen Dirkar was buried Jan 1 — 87
read an affidavit for woollen Dated Jan 6 &c.

Richard Prossel was buried March 21 1687
read an affidavit for Woollen March 26 1688.

1688.

Mary ye Daughter of Will Edwards was buried
dyed Aprill 9th — 88.
Read an affidavit dyed 11 &c.

Mary ye wife of Will Cullam was buried May 1 1688
Read an affidavit May 2 &c.

Elizabeth ye Daughter of Will Woodland & Kath
his wife was buried June 9th — 88.
Read an affidavit for Woollen June 13 &c.

William Jones of Thorp was buried dyed — 88.
Read an affidavit for Woollen dyed 14 &c.

Mary, ye Daughter of Reth Mariorat & Diana his wife
Strangers, was buried dyed 12 — 88.
read an affidavit dyed 17 &c.

William ye son of William Edwards & Anne his wife
was buried Sept 23 — 88.
read an affidavit for woollen Sept 27 88

William [illegible] was buried Sept 26 — 88
read an affidavit for woollen Sept 29 — 88.

Elizabeth ye wife of Will Clifford was buried Octob 23 &
read an affidavit Oct 30 &c.

James ye Daughter of Wm Perkins & Mary his wife was
buried Octob 29 &c.
read an affidavit for woollen No bemb 2 &c.

[illegible] ye son of Thomas Pearly & Elizabeth his wife
was buried Octob 29.
read an affidavit for woollen for ye Octob 31 &c.

John Martin (a Stranger) was buried Nob 27 &c.
read an affidavit for Woollen (by Elizabeth) No bemb 30 &

George Greenhill was buried Decemb 23 — 88.
read an affidavit for Woollen (by Mary Greene) Decemb 2

Anne ye Daughter of W: Hoadly & Mary his wife was
buried Jan 10th — 88.
read an affidavit for Woollen (by W: Hoadly) Jan 11.
Thomas Hornall was buried Jan 10 — 88.
read an affidavit for Woollen (by W: Hoadly) Jan 11.

Richard ye son of Anthony Russell & Susan his wife was
buried March 10th — 88
read an affidavit for Woollen March 15th &c.

1721
1689
0032

MEDWAY ARCHIVES & LOCAL STUDIES CENTRE

P185/1/1

1689

Margaret Butler widdw was buried March 26. &c
rcd an affidavit for Woollen by John Butler March 1. 89.

Anne ye Daughter of John Lambert was buried Mar: 26 &c
rcd an affidavit for Woollen dated Mar: 27. —89.

Mary ye Daughter of John Fowler was buried May 25. —89
rcd an affidavit for Woollen May 25. &c

Thomas ye Son of Tho: Barley &c was buried July 9. —89
rcd an affidavit for Woollen July 9. &c

Elizabeth Pluckstow was buried Augt 29. —89
rcd an affidavit for Woollen by Martha Pluckstow Augt 30 —89

John Fourney was buried Bapchamb: 10. —89. &c
rcd an affidavit of Woollen (by Kath: Woodland) Augt 15 —89

Mary Chamberlaine a Corse was buried Augt 23. —89
rcd an affidavit Augt 27. —89. by Robert Collyer

Anne ye Daughter of Henry Smith & Joane his wife was buried Octob: 20. —89
rcd an affidavit for Woollen by Eliz: Cooke. Octob: 26. 89.

Henry ye Son of Richard Hollingshow & Mary his wife was buried Octob: 31. —89
rcd an affidavit for Woollen Octob: 31. by Eliz: Hollingshow

Richard Wallen buried Nob: 3^d. &c
rcd an affidavit for Woollen Nob: 3^d by Jo: Allington

Nicolas Snal was buried Downe burd Dec: 3^d —89.
Rcd an affidavit for Woollen Decemb: 7. by Calib Woodford

Joane ye wife of Nicolas Snall Downe was buried Dec: 10th
rcd an affidavit for Woollen Decemb: 13. by Calib Woodford

Isabell ye Daughter of Robt Moore & Elizab: his wife was buried Decemb: 26. —89
rcd an affidavit for Woollen Dec: 30. by Ann Moore

Thomasin ye Daughter of Tho: Price & Eliz: his wife was buried January 1. —89.

Mary ye Daughter of John Rich of Hoo was buried Mar: 12 —89
rcd affidavit for Woollen Decemb: 10. Mar: 18. by Rob. Bell.

Ann Larking was buried Mar: 18. —89.
Rcd an affidavit for woollen Mar: 21. (by Ann Harvey)

Robt. Moore was buried March 19. —89.
Rcd an affidavit for Woollen Mar: 21. (by Ann Moore)

1690

Thomasin ye wife of Willi: Barrel was buried Apr: 24 —9
Rcd an affidavit Apr: 26. (by Robert Zelly)

Anne ye wife of Martin Swallow was buried May 19. 1690
Rcd an affidavit May 24. (by Eliz: Cooke)

Willia Barrel was buried May 21. 1690
Rcd an affidavit May 26. (by Elizab: Thurston)

Elizabeth Fowler wid^w of Thomas was buried June 8th 1690
Rcd an affidavit June 14. by Eliz: Browne

Bapchi
Elizabi Green hill wid: was buried Aug: 12. 1690
No affid: worthied to wit (before) 3 days 24 an affidavit rcd Aug: 21. (by Goody Harris)

One Margaret — a Stranger was buried Aug: 14 —90
Rcd an affidavit Aug: 16 by 90. by Eliz: Cooke

Anne ye Daughter of Martin Swallow was buried Bapchamb: 7: —90. Rcd Affidi Bapch: 12. 90

Willia Ray a Stranger (by ye Stonehouse) buried Bapch: 17: —90.

no affid: worthied
Bapch: 26. by Willi Godd
Cpall his house wth Oxford Sept: 27.

John Fowry a Corse was buried Octob: 14 —1690.
Rcd an affid: (by Alice Nicholson) Octo: 19. 90

1691

Mary Randall ye Daughter of Thomas Randall & Anne his wife was buried Novem: 13. —90.
Rcd an affidavit for Woollen Nov: 26. by Thos Randall

Richard ye Son of John Thurston was buried Nov: 17
Rcd an affidavit for Woollen Nov: 21. by Eliz: Thurston

Margaret ye Daughter of Thomas Sowthy & Eliz his wife was buried Novembr: 30. —90.
Rcd an affidavit for Woollen Nov: 22. by Joan Nobbs

Anne Cobey widw was buried Novembr: 30. —90.
Rcd an affidavit for woollen Dec: 6. by Wm Pratt.

Thomas ye Son of Tho: Hoadly & Mary his wife was buried Decemb: 21. —90.
Rcd an affidavit for woollen Dec: 27. by Eliz Hoadly

William Lambert was buried Jann: 4th —90.
No affidavit brought.
Rotherfield Land Jan: 13. by Willi. Godd.

Edward Williams (of Horne) was buried Jan: 6. —9
Rcd an affidavit for Woollen Jan: 12. by Ann Woodden

Nicolas ye Son of Anthony Rabbit was buried Jan
Rcd an affidavit Jan: 23. by Sept: Hornal.

Frances ye wife of Anthony Rabbit was buried Jan: 27
Rcd an affidavit Jan: 31. (by Mary Worley)

Edward Harris was buried Hoborne 5th. —90.
Rcd an affidavit Dated Febr: 10. (by Eliz: Enbor)

Dorothy Bogherst was buried Hoborne: 9th —90.
Rcd an affidavit: Feb: 16. (by Alice Greenfield)

Richard Hollingshow was buried March 19. 1690
Rcd an affidavit Mar: 23.

Henry.

1691

Henry ye Son of Henry Smith & Joan his wife was buried Aprill 30. 1691.
Rcd an affidavit Apr: 10. (by Henry Smith)

Thomas ye Son of Richd Greenfield was buried June 20.
Rcd an affidavit July 4. 91. (by Alice Greenfield)

Mary ye Daughter of Tho: Price & Eliz: his wife was buried Aug: 30. 91.
Rcd an affidavit Sept: 5. —91

MEDWAY ARCHIVES & LOCAL STUDIES CENTRE

P185/1/1

Thomas Eldridge was buried Novemb 4 -91
Nov an affidavit for woollen dat Nov 4.

William Clifford was buried Novemb 11: -91.
Nov an affidavit for woollen Nov 11.

John Prescott was buried Novemb 21 -91
Nov an affidavit for woollen Nov 21.

Susan Edwards chr: was buried Novemb 25: -91
Nov an affidavit for Woollen Novemb 28: 91.

William Edwards was buried Novemb 27: -91
no affidavit brought,
Certified Jan 5: to Churchwardens

Joan Long was buried January 13: -91.
Nov an affidavit for woollen Jan 16 -91.

Elizabeth Smith wid: was buried Jan 22 -91
Nov an affidavit for woollen Jan 27 -91.

Elizabeth ye Daughter of John Prowden & Joanne his wife
was buried January 24: -91.
Nov an affidavit for woollen dat January 29 -91

William Pratt was buried January 29: -91
Nov an affidavit for woollen Jan 31 -91

Sarah ye Daughter of Wm Holdenshaw Draper & Alsopp
his wife was buried March 6. -91.
affidavit made before m^r Shaw March 11 -91

Mary Skinner was buried March 22. 1691.
Nov an affidavit for Woollen Mar 23. 91

1692

Mary Whitethorn was buried May 29. -92
Nov an affidavit for Woollen June 2^d 92.

Elizabeth Peatherby Daughter of John Stonhee was buried June 19
Nov an affidavit for woollen June 25. -92.

Mary Growley was buried June 30. -92.
Nov an affidavit for woollen July 2^d 92.

Anne Growley wid: was buried July 3^d: -92
Nov an affidavit for woollen dat July 5^d 92.

Martin ye Son of John Edw: Stonhee & Susan his wife
was buried Sept 18 -92.
no affidavit brought: to
Ri: Walker & Kal: Bull Churchwardens

Elizabeth ye Daughter of Thos Farrow & Elizabeth his
wife was buried Sept 18: -92
Nov an affidavit for woollen Sept 20: 92.

(A Passenger) buried Sept 18 -92
no affidavit brought: to
Ri: Walker & Kal: Bull Churchwardens

Albine Wilson wid: was buried Novemb 20: -92
Nov an affidavit for woollen Novemb 26: 92.

Susan: ye Daughter of Robt Sanon & Ruth his wife
was buried Decemb 4: -92.
Nov an affidavit Dec 15: -92.

James ye Son of Sir Hoadly was buried June 7th 93

1693

James ye Son of Sir Hoadly was buried June 9
Nov an affidavit for woollen June 13: 93.

Abraham Carrier was buried Novemb 16: -93
Nov an affidavit for woollen Nov 22: -93

Anne Skinner was buried Novemb 20: -93
Nov an Affidavit for Woollen Novemb 23: -93.

Anne Carrier wid: was buried Decemb 2: -93.
Nov an Affidavit for Woollen Dec 5: -93

Elizabeth Mugge was buried Decemb 6. &c.
Nov an affidavit for Woollen Decemb 13. &c.

Richard Daniel was buried Decemb 13. &c.
Nov an affidavit for Woollen Decemb 22 &c.

John ye Son of John Stonhee & Anne his
wife was buried January 9 93. &c.
Nov an affidavit for Woollen Jan 18: -93.

John ye Son of Christ: Childron & Mary his wife was
buried Febr: 8: -93:
Nov an affidavit dat Febr 9: -93.

1694

Richard Martin was buried April 23 -94
Nov an affidavit for Woollen dat April 28: - &c.

Anne Robinson was buried May 14: -94
Nov an affidavit for Woollen dat May 18 &c.

Robt Samon was buried June 5: -94
Nov an affidavit for Woollen June 6. &c.

Mary ye wife of Robt Phillott was buried Aug 4. -94.
no affidavit brought Sept 27. -94.
to Hen: Mayhew & Robt Hubbard

Thomas ye Son of Thos Farrow was buried Sept 11: -94
Nov an affidavit for Woollen dat Sept 11: -94

A Strangers boy was buried Sept 12: & an
affidavit was made for him:

Francis Woodruffe was buried October 17: -94
an affidavit was made for him October 19 94

Stephen Hoadly was buried Novemb 1: -94
affidavit was made for him Nov 2. &c

Thomas Walker was buried Nov 11 -94
Nov an affidavit made Nov 17.

Wm Valentine of Chatham was buried Nov 18: -94
Nov an affidavit Febr 19 -94

Mary ye wife of Wm Smith was buried
Febr 17: -94
Nov an Affidavit Febr 22. -

MEDWAY ARCHIVES & LOCAL STUDIES CENTRE

P185/1/1

Dorothy Skinner was buried febr 19: —94
Rowan Affidabil febr 22: —

Elizabeth Gualter Widw was buried March. 94
Rowan Affidabil march 14: —94

1695

Richard ye son of Richard Prosser & Anne his wife was buried April y^th^ 1695
Rowan affidabil for Woollen April 13: &c.

William Foster was buried May 12: —95
Rowan Affidabil for Woollen may 19. &c.

Martha Orill was buried July y^e^ —95
Rowan Affidabil. Dat. July 20: —&c.

Mary ye Daughter of Jon Turner & Margaret his wife was buried July 14: —95
Rowan affidabil Dated July 19. —&c.

Mary Grimes Widw was buried Aug. 3: —95
Rowan affidabil for Woollen Aug. 9. &c.

Thomas Foxe was buried Aug. 27 —95
Rowan affidabil Sept. 3. &c.

Thomas ye son of Richd Christopher & Mary his wife was buried October 29th —95
Ro.

1696

John Hillachild Died May 20 at Gorrish greenhills buried May 24 at Cobha.

Stephen Garrior was buried May 26. 1696
Rowan affidabil Dat. may 30 &c.

Robt ye son of Robt Saunderson & Rachel his wife was buried June 29. —96.
Rowan affidabil. Dat. July 4. &c.

Mary ye Daughter of Richd Hollingsbridge & Affray his wife was buried July 2. —96
Rowan affidavit July 9. &c.

John ye son of Robt Burne & Elizabeth his wife was buried August 8th —96
Rowan affidabil Dat. Augt. 15. —96

William ye son of Richd Kilshin & Anne his wife was buried September 17 —96.
Rowan affidavit Sept. 29 —96

Elizabeth ye Daughter of Thomas Foy & Eliz. his wife was buried September 13. —96
Rowan affidabil Sept. 16. —96

Thomas Hall was buried octob. 8. 1696
Rowan affidabil for woollen Octob. 13— 96.

Margaret ye wife of Thomas Turner was buried ffebr. 14: —96
Rowan affidabil for Woollen ffebr. 20. &c.

Thomas Butler was buried ffebr. 16. —96
Rowan affidabil for Woollen ffebr. 22. &c.

1697

Alice ye wife of Richard Greenhill was buried April 4. 1697
Rowan affidabil for Woollen Apr. 13. 97.

William Parker was buried April 12. 97.
Rowan affidabil for Woollen Apr. 13— 97

Anne Greenhill was buried April 29: —97
no affidabil brought. Certified by
Mr Thomas Burling & Mr. Master Churchwarden

Elizabeth ye Wife of John Phillips was buried January 17. —97.
Rowan affidabil for Woollen Dat. Jan. 19. &c.

1698

James Fletcher ye son of Wm Fletcher & Anne his wife was buried May y^th^ 1698.
Rowan affidabil for woollen Dat. May. 9. —98.

Jane Marsh was buried may 29. —98.
Rowan Affidabil for Woollen Dat. June 3^d^ &c.

Anne ye Daughter of Henry Smith & Joane his wife was buried June 2^d^ —98
no affidabil brought. Certified June 10. by Ri: Walker. Vicar
after an Affidabil.

Elizabeth ye Daughter of — & Mary Smith was buried June 12 —98.
for Woollen affidabil for woollen

Hannah ye Daughter of Richard Croy & Eliz. his wife was buried July 27. —98.

Anne ye Daughter of John Stonhu & Anne his wife was buried Novemb. 6. —98.
Rowan affidabil for Woollen

Thomas Coop was buried Novemb. 20 —98
Rowan affidabil for Woollen 20.

Mary Orill Widow was buried Novemb. 20th.
Rowan affidavit for Woollen Dec. 4th.

Mary ye wife of Thomas Gould Gent. of Rochester was buried from ye Cathedral Decemb 1: —98
Rowan affidabil for woollen.

Richard Stokes (Labourer) was buried Jan: 3^d^. —98
Rowan affidabil for Woollen Jan. 8. &c.

MEDWAY ARCHIVES & LOCAL STUDIES CENTRE

P185/1/1

Margaret d. of George Cooke (labourer) was buried February 1st. 1698.
An affidavit for Woollen made by the Co

Edward Gibbon (a Serv.t) was buried March 9. —98
An affidavit for woollen made by Mr. Stanhope

Anne Cooke d. daughter of Eliz: Cooke (spinster) was buried March 12. 1698.

1699

Mary Shadwell (a Serv.t) was buried March 26. 1699
An affidavit made &c.

Anne y.e Wife of Jo.n Brooke (Labourer) of Cliffe
was buried April 16. —99.
An affidavit made y.e same day.

George y.e Son of George Cooke (Labourer) was
buried May 24. —99
An affidavit made

John y.e Son of John Phillips (Yeoman) & Elianor
his wife was buried June 11. —99.
Rob.t an affidavit made June 16

John Warren (yeoman) was buried July
11. 1699:
affidavit made y.e same day, by — Boghurst

William Flotcher (of Cliffe, yeoman) was
buried July 14. —99.
affidavit made July 19. — 99.

Sarah y.e Wife of John Sutton (of Cliffe Lab.r) was
buried July 16. —99
affidavit made July 19. — 99

Esther Atwood July 21. (yeoman)

Junius y.e Son of William Boghurst & Sarah his
Wife was buried Octob. 5th. —99.
affidavit made Octob. 6. &c

Hellen y.e Wife of John Cavish (Labour.r) was
buried Octob. 29. —99.
Rob.t an affidavit Novbr. &c.

Tho.s Sullam (Sargeant) buried May 15. —1700
affidavit made y.e same day.

Buried from May
31.) 1700

John & William (Twins) y.e Sons of John Cavish
(Labour.r) & Dorothy his wife were buried Aug.t 11. 1700.
Rob.t an affidavit for Woollen Aug.t &c

Honor y.e Wife of Labourant Nibsted Aug.t 30. Cert. by W.m Gurdy
Rob.t an affidavit for y.e Regr. and Sub Regr. 21. 700.

John y.e Son of Tho.s Read (yeoman) & Elizab.
his Wife was buried Novemb.r 10. 1700.
Rob.t an affidavit for Woollen.

Elizab.th y.e Wife of John Smith (Labour.r) was
buried Novemb.r 17. 1700
Rob.t an affidavit for Woollen.

Affray Hollingshead (Stranger) was
buried Novemb.r 24. 1700
Rob.t an affidavit for Woollen

Mary y.e Wife of Rich.d Crosfield (Spanyard of Rochester
Smith) was buried Febr. 9. 1700.
Rob.t an affidavit for Woollen Dat. Febr. 13.

Jane y.e daughter of Joan Greenhill (Labourer
Widow, his Wife) was buried Febr. 16. 1700.
Rob.t an affidavit for Woollen Feb. 21. 1700.

1701.

William Shelley y.e Son of Elizab. Shelley,
Widow (Spanyard) was buried April 9th. 1701.
Rob.t an affidavit for Woollen April 13. &c.

Roger — a Stranger buried by y.e Parish April 20. 1701.
Rob.t an affidavit Apr. 24.

Sarah y.e Wife of Nicholas Bourd (Labour.r) was
buried April 23. 1701.
Rob.t an affidavit Apr. 26. &c.

Anne y.e Wife of John Stanham (Spanyard) was
buried April 26. 1701.
affidavit made

William Hubbard (Mariner) was buried May 2.
affidavit made 1701

Mary Crosfield (Spanyard) was buried May 4th. 1701
affidavit made

Esther y.e Son of Wm Barbe (Lab.r) was buried
May 7th 1701.
affidavit made

John Jenson (Lab.r) was buried May 13. 1701
affidavit made

Henry Smith (Lab.r) was buried June 1. 1701.
affidavit made

Elizabeth y.e Daughter of Rich.d Edwards (yeoman)
was buried June 1. 1701
affidavit made

Mary y.e Daughter of Rich.d Crosfield (Spanyard) was
buried June 3. 1701.
affidavit made

Ellin y.e Daughter of Mr. Stanham (Labour.r
was buried June 24. 1701. affidavit made

Mary Lancaster was buried June 28. 1701
affidavit made.

Anne Downe (Spanyard) was buried July 14. 1701
affidavit made by Eliz. Turner

Grace Harris (Labour.r) was buried Aug. 20. 1701
Rob.t an affidavit Aug. 24. &c.

Elizab. y.e Wife of Mr. Stanham (Labour.r) was buried
Aug.t 22. 1701. Rob.t an affidavit for woollen.

Hellen y.e Wife of John Turkington (Carrier
Waller) was buried Aug. 24. 1701
Rob.t an affidavit y.e same day.

Charles Law (Executor to Mr. Stanham, Labour.r) was buried
Aug. 25. 1701. affidavit made Aug. 31. 1701.

Richard y.e Son of Rich.d Crosfield (Labour.r) was
buried Aug. 28. 1701. Rob.t an affidavit

MEDWAY ARCHIVES & LOCAL STUDIES CENTRE

P185/1/1

[illegible] daughter of Richard Wyan y[e] shoemaker, buried
[illegible] Dec[r]. 1701.

Robert Elkington (a stranger & drabber) was
buried Feb[r]. 4 1701. r[e]w[d] an affidavit

William y[e] son of Wm Beale (labr) & Mary
his wife was buried Feb[r]. 7. 1701.
r[e]w[d] an affidavit.

William Gower (labr) was buried Feb[r] 20. 1701
r[e]w[d] an affidavit.

Nicholas Cobham (labr) son of Nicholas & Nicholas Cobham
was buried Feb[r]. 22. 1701. r[e]w[d] an affidavit.

William y[e] son of Henry Mayhew (yeoman) &
Dorothy his wife was buried Oct[r]. 12. 1701.
R[e]w[d] an affidavit.

Margaret y[e] daughter of Thomas Foy (labr) & Elizab.
his wife was buried Oct[r]. 12. 1701. r[e]w[d] an affidavit
Elizabeth daughter of John Edwards (yeoman) &
Priscilla his wife was buried Oct[r]. 13. 1701.
r[e]w[d] an affidavit.
John Kilkin (labr) was buried Oct[r]. 16. &c.
R[e]w[d] an affidavit.
Susanna wife to Nath[l] Hall (labr) buried Oct[r]. 23.
affidavit made.
Edward y[e] son of Nath[l] Children (labr) & Mary
his wife, was buried Oct[r]. 23. 1701. affidavit made.
Ann Gurney (wid[w]) was buried Oct[r]. 27. affidavit mad[e].
Anne daughter of Wm Arnold (labr) & Anne his wife
was buried Oct[r]. 30. 1701. affidavit made.

John (a stranger) buried Novemb[r]. 9. 1701.
R[e]w[d] an affidavit for woollen

Abraham Allen buried Dec[r]. 20. 1701.

Mary y[e] daughter of John Rumsey (yeoman) &
Phebe his wife was buried Jan[r]. 4. 1701.
R[e]w[d] an affidavit Jan[r]. 11 &c.

Nicholas Middleton (a stranger) was buried Jan[r] 16. 1701
R[e]w[d] an affidavit made Jan[r]. 23. &c.

John Parker (labr) was buried Jan[r]. 17. 1701.
R[e]w[d] an affidavit made Jan[r]. 22. &c.

William Pigsill (a stranger) was buried
R[e]w[d] an affidavit made Jan[r] 10. 1701. Feb[r]. 1701.

1702

Sarah y[e] wife of John Oxill (labr) was buried
March 25. 1702
R[e]w[d] an affidavit made Mar. 27. 1702.
Mary y[e] wife of Rich[d] Lamkin (yeoman) was
buried Mar. 29. 1702.
affidavit made Apr. 1. 1702. by Jane Beale
Sarah Sullam (a poor) wid[w] buried Apr. 5. 1702
affidavit made Apr. 6. by Sar[h] Hall.
Elizabeth y[e] wife of Rob[t] Burra (labr) was
buried Apr. 7th 1702.
affidavit made Apr. 13. &c.

Edward Smith (labr) was buried May 2[d]. 1702.
R[e]w[d] an affidavit for woollen May 6. &c.
Dorothy y[e] wife of John Cobham (labr) was buried
R[e]w[d] May 9. 1702 r[e]w[d] an affidavit, May 10. &c.
Margaret Hawkins (a stranger) was buried May 14.
R[e]w[d] May 15. 1702

Anne y[e] daughter of Jam[s] Groombridge (yeoman)
& Elizab. his wife was buried Apr. 16. 1702
R[e]w[d] an affidavit made Apr. 16.

Mary Smith (a stranger) was buried Apr. 26. 1702
R[e]w[d] an affidavit Apr. 28. 1702

John Hawkins (yeoman) was buried Apr. 28. 1702
R[e]w[d] an affidavit Apr. 29. 1702

Edward Brooks was buried Apr. 28. 1702
affidavit made Jan. 29. 1702

Elizabeth Barnes (widow) was buried Jan. 19. 1702
Affidavit made Jan. 15. 1702.

George y[e] son of Daniel Lyon (labr) & Mary was
buried Jan. 25. 1702.
R[e]w[d] an affidavit for Woollen Linnen.

Edmond y[e] son of Richard Cady (yeoman) &
Elizab. his wife was buried Feb[r]. 4. 1702
R[e]w[d] an affidavit for Woollen Feb[r] 21. 1702.

John Head (labr) was buried March 8. 1702
r[e]w[d] an affidavit made by Eliz. Foy, Mar. 12 1702.
being found buried at Rochester.
Susan y[e] wife of Richard Dobson (Farmer) was
buried March 18. 1702.
an affidavit made Mar. 20 by Dn. Cullam
Anne y[e] daughter of Ri. Cuppage (yeoman) was
buried March 23. 1702.
affidavit made by Eliz. Foy Mar. 24 1702

1703

Mary [illegible] was buried March
affidavit made by [illegible]
Anne [illegible] buried [illegible]
Anne y[e] child of John Nicholls buried [illegible]
Elizabeth y[e] wife of Thomas Blackman (Farmer) was
buried Apr. 9. 1703.
affidavit made Apr. 9. by Sarah Harris
[illegible] was buried April 25. 1703.
affidavit made April 30. by Mary Cobham
[illegible] wife of John Beale (yeoman) buried
July 25. 1703.
Abraham [illegible] buried Aug. 29. 1703.
[illegible] buried
Margaret wife of John Brooks (yeoman) buried
Sept. [illegible]
Margaret y[e] wife of John Hawkins (a stranger) was
buried Octob. 18. 1703.
r[e]w[d] an affidavit Oct. 24.

MEDWAY ARCHIVES & LOCAL STUDIES CENTRE

P185/1/1

Edward ye son of Edwd Cobham (labr) was buried Decemb: 2^d^. 1703.
Affidabil made Decemb: 6. &c.

Sarah ye daughter of John Shorland (tanner) was buried Febr: 13. 1703.
Affidabil made Febr: 18 &c.

Hon William ye son of Hen: Masters (yeoman) & Dorothy his wife was buried March 19. 1703.
Rond an affidabil made March 24. 1703.

1704

Margaret ye wife of John Orvill (labr) was buried Sept: 17. 1704.

William ye son of John Ramsey (tanner) & Phebe his wife was buried July 2. 1704.

Richard ye son of Rich: Gregory (labr) & Mary his wife was buried July 27. 1704.

John ye son of John Cobham (labr) & Mary his wife was buried May 13. 1704.
rond an affidabil, Dat May 18. &c.

Katherine ye daughter of John Cooke (tanner) & Kath: his wife was buried Septemb: 24. 1704.
rond an affidabil made Septemb: 30 &c.

Sarah ye daughter of Wm Beale (tanner) & Mary his wife was buried Octob: 9. 1704.
Rond an affidabil made Octob: 10. &c.

John ye son of Symon Hawkins (tanner) & Susan his wife was buried Octob: 22. 1704.
affidabil made Octob: 30. 1704.

A poore traveller was buried Decemb: 10. 1704.

Charles Butler (of Cliffe, a forr:) was buried Febr: 4. 1704
Affidabil made Febr: 12. &c.

Mary ye daughter of John Phillips (yeoman) & of Elizabeth his wife was buried March 8. 1704.
Affidabil made March 10. &c.

1705.

Mary ye daughter of Eliz: Hall (tanner) was buried May 3. 1705
for affidabil May 9. 1705.

Sarah [illegible] forr: buried June 13. 1705.

Richard Wallis (farmer) buried July 19. 1705.
affidabil made.

William ye son of Mr Colyer (farmer) interred in July
affidabil made.

John ye son of Tho: Boy (cliffe farmer) & Sarah his wife was buried Sept: 1705.
affidabil made.

Mary ye daughter of Tho: Hall (tanner) & Mary his wife was buried Sept: 16. 1705.
affidabil made Sept: 19. 1705.

William ye son of John Woodham (labr) & Eliz: his wife was buried Sept: 30. 1705.
affidabil made Octob: [illegible]

George Johnson (farmer & malster) & Eliz: his wife was buried Octob: 20. 1705.
affidabil made Nov: 4. &c.

Sarah ye daughter of Hugh Knowlden (labr) & his wife was buried Novemb: 7. 1705.
affidabil made Nov: 11. 1705.

Elizabeth ye daughter of Wm Beale (labr) & Mary his wife was buried Novemb: 25. 1705.
affidabil made Nov: 30. &c.

Celline ye Mare of Rich: Bradshaw (blacksmith) was buried Decemb: 17. 1705.
rond an affidabit for woollen.

Margaret daughter of Henry Jay (labr) & Eliz: his wife was buried Jan: 2. 1705.
rond an affidabil dat Jan: 4. &c.

March 10: rond an affidabil for a child of Wm Cosens (tanner) wch was interred about March 6. & not baptized.

1706.

Anne ye daughter of John Smalman (victualler) & Joane his wife was buried April. 25. 1706
Rond an affidabil for woollen.

Mary ye wife of William Bell (labr) was buried May 12. 1706.
Rond an affidabil for woollen.

Elizabeth ye wife & Elizabeth ye daughter of George Smalman (labr) buried at Maydown.

William ye son of Rich: Gregory (farmer) & Mary his wife buried May 21. &c.
affidabil for woollen made

John Hall (labr) buried May 21. 1706
affidabil for woollen made

Elizabeth, daughter of Rich: Ward (farmer) buried June 2. 1706
affidabil for woollen made

Hellen, daughter of John Phillips (yeoman) buried July 27. affidabil made for woollen.

Celine, daughter of John Phillips (yeoman) buried Augst 1. 1706. affidabil for woollen made.

Mary Swan (a forr:) was buried Aug: 29. 1706
rond an affidabil for woollen.

Mary ye daughter of Thomas Jay (labr) was buried Sept: 8. 1706. affidabil made &c.

John Childrey (a forr:) was buried Octob: 24. 1706
Octob: 25. affidabil made for woollen

Valentine ye son of John Budd (yeoman) & Jane his wife was buried Novemb: 9. 1706
affidabil for woollen made Nov: 22

Elizabeth, daughter of Rich: Howell (labr) & Hester his wife was buried Novemb: 26. 1706
affidabil for woollen made Nov: 29. &c.

Anne ye daughter of Thos: Jay (labr) & Eliz: his wife was buried June 16. 1706.
rond an affidabil June 19. &c.

Mary ye daughter of John Cooke (labr) & Kath: his wife was buried Febr: 2. 1706
affidabil made Febr: 8. &c.

George Goodwin (a stranger) was buried Febr: 9. 1706
affidabil made Febr: 14.

Mary ye daughter of Rich: Crayfield (Blacksmith) was buried Febr: 23. 1706
rond an affidabil Mar: 2.

MEDWAY ARCHIVES & LOCAL STUDIES CENTRE

P185/1/1

† Robert wife of John Rumsey (Gunner) was buried May 2. 1706.
Rd an affidavit dated March 3d &c

1707.

John ye Son of John Phillips (Farmer) & Eliana his wife was buried July 25. 1707.
affidavit made
Phillia ye Son of Humphrey Clubb & Mary his wife was buried Aug. 14. 1707.
affidavit made

Elizabeth, Daughter of Phillia Farrer (Labr) & Sarah his wife was buried Febri 3. 1707.
Elizabeth Daughter of Thomas Hall (Gunner) & Martha his wife was buried Novembr 6th. 1707.
Rd an affidavit Nov. 16

Elizabeth wife of Phillip Hall (Gunner) was buried June 9th 1707
affidavit made June 16. &c.

Thomas ye Son of Phillip Rowell & Anne his wife was buried Octobr 1. 1707.
affidavit rcvd.

Thomas Smith (a Sailor) was buried Octobr 15th. 1707.
affidavit rcvd.

1708.

Priscilla Daughter of [illegible] Pellman (a Stranger) & Sarah his wife, was buried July 9. 1708
affidavit made.
Nathaniell ye Son of Nath. Pell & Mary his wife was buried Septembr 15th 1708.
Rd affidavit made Sept 20.
John Smith (Sailor) was buried Octob 13. 1708.
Rcvd an affidavit Octob 15th.
Anne [illegible] (a Scholding) wife was buried Octob. 15. 1708.
affidavit made
William ye Son of William Bayly (Sailor) & Sarah his wife was Christned Oct. 31. 1708.
affidavit made Nov 18.

Sarah ye wife of Robt Burrer (Labr) was buried Jan. 29. 1708
Rcvd an affidavit for woollen dated Jan 31. &c

Anne Horwall Widow was buried Janr 27. 1708.
rcvd an affidavit for Woollen Janr 30. &c.

Susanna ye daughter of John Nicols & Anne his wife was buried Febr 2. 1708.
rcvd an affidavit for woollen Febr. 6. &c

1709.

William Carrer (a Sailor) was buried Janr 14. 1709.
rcvd an affidavit, after Coffin made
George ye Son of [illegible] Burnett Erwin (a Stranger) & Eliz: his wife was buried May 18th &c.
affidavit made May 24.
John Phillips (yeoman) was buried July 13. 1709.
affidavit made
John Chitsell (a Stranger) buried Sept 4. 1709
affidavit made.
Bro ye Stranger who Stranger buried Sept 18. 1709
no affidavit brought, certified to
Wm Boyle Esqr & Hamnigton Esqr 27.

Ffro ye grange, buried a Stranger
no affidavit brought, affidavit after made Oct. 2. 1709.
Certified to Wm Boyle Esqr & Hamnigton.

William Carrer (Labr) was buried Janr 6. 1709.
rcvd an affidavit for Woollen Janr 11.
Henry Lance (a Sailor) was buried Janr. 1709
rcvd an affidavit for woollen.
Mrs Mary Broderick was buried Janr. 14. 1709
rcvd an affidavit for woollen.
Mrs Eliza Cardwell wid. was buried Janr 20. 1709
rcvd an affidavit for Woollen.

ye Son of John Hall buried March 21. 1709

1710

Henry Masters (a Sailor) was buried March 30. 1710.
affidavit made

Elizabeth Cook widow was buried April 18th 1710

Mr Richard Pearson Vicar of Higham was buried April 20th
affidavit made April 28th 1710

Nathaniel Sell parish Clark of Higham was buried April 22d
affidavit made April 23d 1710

Ann Price daughter in Law to Nicholas Blanham Labourer was buried May 18th 1710

Richard Chatfeil (Blacksmith) was buried May 21st 1710
affidavit made the same day

Elizabeth the daughter of William Francks (a Stranger) and Elizabeth his wife was buried May 21st 1710
affidavit made May 30th

Mary the wife of Simon Medhurst (Labourer) was buried July 3d
affidavit made July 4th

Anthony Pluscard Steward was buried August 12th 1710.

Samuel Priest a Stranger (Tanner) was buried October 8th 1710
affidavit made October 9th

Christopher Allen a Sergeant was buried July 18th 1710
affidavit made July 22d

Mary the wife of Francis Filmer Blacksmith was buried July 30th
affidavit made Octobr 2d.

Anthony Maslen Yeoman was buried Octobr 10th 1710
affidavit made Octobr 4th.

Martin Watson Farmer was buried March 12th 1710

1711

Elizabeth the daughter of Alexander Pratt and Rebecca his wife was buried June 16th
affidavit made June 19th
Richard Harris a Servant was buried June 29th
affidavit made the same day

MEDWAY ARCHIVES & LOCAL STUDIES CENTRE

P185/1/1

affidavit made the same Day

Robert Masam a stranger was buried Septr 2d 1711

affidavit made Septr 9th

John the son of Richard Peachy and Isabel his wife was buried Septr 11th

affidavit made the same day

Thomas the son of Thomas Joy and Elizabeth his wife was buried Septr 11th

affidavit made

William the son of William Hall & Widow and Mary Hall a Widow was buried.

affidavit made

Elizabeth the daughter of Henr. Eyles & Elizabeth his wife was buryd the 2d of

Richd. Gregory farmer buryd Decembr. 31st. affidavit made

Marrie waite from Rainham buryd Jany. 23d. 1711 Affidavit

Katherine Holden Widow buryd Jany. 23d. 1711 Affidavit

The year 1712

John yd. Son of Mich: Stonehame buryd April yd 6th

affidavit made by Mary Howard April yd 11th

Elizabeth yd. Wife of Edwd. Marshall buryd Septem: yd 14th

Sarah Sawyer buryd yd. 11th of January.

John Sawyer Serv.t was buryd yd. 15th of Jan.

Rich.d Trossell Labourer buryd yd. 14th of Feb. 1712

John Smalman buryd yd. 1st of March

Mary Joy daughter of Tho. Joy buryd yd. 19 of March

Ann Fletcher Widow from Stroud buryd yd. 21 of March

1713

George Whiting buryd yd. 3d of May

Wm Long Serv.t buryd yd. 3d of May

John Drill Labourer buryd yd. 30th of May

Geo. Haywood Labourer buryd yd. [illegible]

Richard Soan Serv.t buryd October yd. 27th

Elizabeth Wife of Tho: Peachy buryd yd. 26th of November

Stephen Colgate buryd yd. 9th of Octob.r

Sarah Wife of Wm Boghurst Yeoman buryd yd. 6th of March

1714

Eliz: Skelly Widow buryed yd. 8th of April

Rich.d Hards Farmer buryd yd. 19th of April

Eliz: daughter of John Cor.t & Cath: his Wife buryd yd. 30th of May

Jonathan Martin Journeyman Coopersr buryd yd. 13th of June

Mary daughter of Hen: Eyles & Eliz: his wife buryd yd. 14th of June

Edward Son of Wm Brickley buryd Augt. yd. 15th

[illegible] buryd Novemr. yd. 3d

Nicholas a Stranger buryd Novemr. yd. 4th

Viz: Daughter of Richard Hannah wife buryd yd. 11th

Mary wife of John Ward was buryed Decem. 12

Roboke walker widow was buryed Decem. 18

William Palmer was buried Decem. 9

William Farmer was buried January 15

Margett the wife of John Cavis was buryed

February the 7

Mary Whitlock was buryed February the 1

William Boghurst Farmer: Son of William

Boghurst was buryed February the 28

Thomas Son of Mary Sullam and John Hubbl

was buryed March the 11

John Cage Labourer buryed March the 11

Joane Smalleman widow was buryed March 2

James Stanford a Servant was buryed March 24

Richard Son of Richard Trossell and Sarah his wife

was buryed March the 24

1715

William Cavis Labourer was buryed 1715

Elizabeth the Daughter of Mildred Pit-

Harris was buried May the 15

Thomas Joy was buried May the 16

Elizabeth Joy was buried Jun. the 1

Sarah waters was buried July the 10

Sarah the wife of John: Wright was buried July 18

Thomas Trowell was buryed July 31

John Cavis was buried August the 11

Thomas Jarvis was buried August 21

Eliz: Wife of Tho: Holden buryd yd. 20th of Octr

Ann daughter of Edwd. Marshall & Ann his Wife buryd Jan: yd. 17th

1716

Mary Heywood Widow buryd April yd. 23d

MEDWAY ARCHIVES & LOCAL STUDIES CENTRE

P185/1/1

[illegible] Pierce bricklayer buryd June y. 20th
Richd. Lamming Farmer buryd June y. 23.
Sarah Daughter of Thomas and Elizabeth Barner was buried september-23
John son of John and Elizabeth Collins was buryed september-23
Mary Daughter of Henry and Elizabeth Gyles was buryed september 30
Joseph son of John and anne wood was buried-september 30
David power a Traveler Chile was Buried september-30
George son of Alexander and Rebecca Pitt was buried October-2
James son of Jethro and Ann Gennings was buried october-14
Mary Daughter of william and Susana Bore was buried october-14
Joseph meadhurst was buried october-19
George Roggers was buried november-4
Jane wife of william Remsly was buried Jan: y-9
Mary the wife of James Smith was buried Jan: y-17
Elizabeth Daughter of william Remsly was buried Jan: y-20
Thomas Peachey was buried Jan: y-31

David Knight 1717 buried may y 4-1717
Elizabeth watron was buried June-8
Mary Cullam was buried June y-8
James Smith was buried June y 11
Elizabeth watron widdow was buried June y 19
Robart Good a stranger was buryed July y 12-1717
Henry Surland a stranger was buryed August 21

Mary wife of Robert Ingrum was buryd August y 25
Elizabeth Daughter of Thomas Knowlden and Elizabeth his wife was buryed September y. 15
Thomas Trippit a travilers Child was buryed September y 16 20 1717
John Scaff was buryed october the 29th
Ann daughter of Henry goodenand Mary his wife was buryed octeber the 30th
Elizabeth wife of Thomas Burtice was buryed December y. 25
Elizabeth wife of William Broad was buryed Jan: 22
Ann Daughter of John wood & ann his wife was buried feb: 19
William son of James Smith & mary his wife both deceased was buried feb: y 5th 20

1718

John Buckle a servant was buryed apr: 13
Henryetta Daughter of Henry Masters & ann his wife was buryed april y 17
Mary Daughter of Henry Edmeades & mary his wife was buryed May y 28th
Mary Daughter of Thomas Curtice widdower was buryed July-17th
John Joy was buryed July 29
William hedgcock a stranger buryed august 11th
Thomas Son of David Jones and Elizabeth his wife was buryed September y 4th

MEDWAY ARCHIVES & LOCAL STUDIES CENTRE
P185/1/1

David son of James Latter and mary his wife was buryed September. 16

The widow parker was buryed September ye 22 ye 16th

Richard Wright was buryed decembe[illegible]

William A Stranger was buryed December the 21

John Parkson was buryed Janry 27.

Mary Daughter of John Broughting and Sarah his wife was buryed February ye 1st

Mary the wife of William Rogers was buryed February the 19th

Rebecca the wife of alexander pratt was buryed march the 23^d

1719

Elizabeth Daughter of George Fenn and Elizabeth his wife was buryed March the 21. 1719

Elizabeth Knight was buryed March ye 31st

John Baker was buryed May ye 2^d

James son of Elizabeth Collings was buryed may ye 10

William son of Henry Edmeades and mary his wife was buryed Jun. 26

Henry son of Henry masters and ann his wife was buryed July 5

Mary Daughter of Jethro gennings and Ann his wife was buryed July 25

A stranger was buryed August 1.

Elizabeth Daughter of Richard peachey and Isabella his wife was buryed aug august 19

Elezabeth Daughter of William Bricks and Elizabeth his wife was buryed septem

ann Daughter of John Reever and mary his wife was buryed September ye 19

mary Daughter of william Rogers and mary his wife deceased was buryed september ye 29

John son of William Best and Sarah his wife was buryed october ye 2^d

Peter son of Thomas prince & Philice his wife was buryed october ye 17

Sarah godsell was buryed november ye 1st

A stranger a Coren betty was buryed novem. 6

Mary daughter of George Tailer & susana his wife was buryed november ye 7

Sarah daughter of richard peachey & Isabella his wife was buryed november 8

Elizabeth Daughter of Richard Colesell and ann his wife was buryed november the 22.

John Curtice was buryed november ye 29

Mary Daughter of william Best and Sarah his wife was buryed January the 3.

Thomas Curtice was buryed January the 10

Mary Gardner a widow was buryed janu-ye 19

MEDWAY ARCHIVES & LOCAL STUDIES CENTRE

P185/1/1

Margret barns was buryed march y 8th

Mildred the wife of Robert ring
was buryed march y 9th

Sarah daughter of william Cricks and
Elizabeth his wife was buryed march y 14

1720.

Elizabeth Daughter of william Bo
Boghurst and Elizabeth his wife was
buryed march y 27

Robart ring was buryed march. 31

John. Stanham was buryed April. 4

Thomas wood was buryed April 6

William Boghurst yeaman was buryed April. 20

Edward Stanham was buryed may 9

Alice Cage was buryed may 29

John son of john wood and Ann his wife
was buryed may - 31

Susana the wife of william boar was
buryed jun. 2

Samuel Boar was buryed jun. 12

Mary Daughter of nicholus Stoanham and Elizabeth
his wife was buryed jun y 26

John Giberon was buryed July 17

Susana Daughter of John Johnson & mary
his wife was buryed July 30.

Mary the wife of Frances Branch
was buryed augus. 26

Mary Daughter of Frances Fillmer and Elizabe
his wife was buryed september 11

William son of william Boar was buryed. Sep. 11

Elizabeth Daughter of Edward Coots and mar
his wife was buryed september. 15

ann Daughter of Jeames Greenhill and Eliz
his wife was buryed september 22

Elizabeth wife of nicholus Stoanham was buryed.
September. 26

Margret Daughter of David Jones and Eliza
his wife was buryed September - 30

Mary Daughter of Thomas parker and mary
his wife was buryed october - 2

Elizabet Daughter of william best and Sarah his wife
was buryed october 13

Edward Quaile farmer was buryed october 20

Isabella Daughter of Richard Peachey and
Isabella his wife was buryed november. 6

Thomas newbery was buryed December y 22

Thomas son of william Broad and Margret
his wife was buryed January y 25

Mary the wife of Jeames Latter was buryed
February the 23 r

Mary the wife of John Granger was buryed
March. y 7

Susana Stanham widow was buryed march y 12

Mary the wife of william Broad was
buryed march. y 17

1721

Elizabeth Philips was buryed may y 14

Carby richard son of Richard Ayleword and
Jane his wife was buryed May y 18

Henry son of Henry masters and Ann his
wife was buryed jun y 20

MEDWAY ARCHIVES & LOCAL STUDIES CENTRE

P185/1/1

Thomas Cannins was buryed July y 15
Elizabeth Turner widow was buryed July y 17
Owen Davis a stranger was buryed august y 24
John Christpher was buryed
September y 5
Katherene the wife of William
Bird a stranger was buryed
September y 24
Daniel the son of William Crick and
Elisabeth his wife was buryed
october y 5
Ann the wife of Richard Colesell
was buryed october y 15 1721
Thomas Parker was buryed october y
Richard Johnson was buryed December the 30
Elizabeth daughter of Richard stevenson and sarah
his wife was buryed January the 3 1721
Ann Quaile widow was buryed
January y 9

Mary y wife of Anthony Children
was buryed February y 1
Alexander Pratt farmer was
buryed February y 26 1721
George Reives Butcher was buryed
March y 2 1721
George Glover was buryed March y 5
Thomas a stranger was buryed March
William Sell was buryed March y 16
George Pratt was buryed March y 18
Richard Trowel was buryed March y 21

1722

Richard son of Daniel Hugins and
wife was buryed March the 2

William Woodward was buryed March y 26
George Fenn was buryed April y 2
Ann Jenings widow from Shorn was bury
April the 7
Jeames Latter widower was buryed April y 12
George son of Henry Masters and Ann his
Wife was buryed April the 20
George Children was buryed April y 28

Elenor Daughter of George Taylor and Susann
his wife was buryed May y 14
Mary Daughter of Thomas prince & Philis
his wife was buryed May y 23
John son of Thomas prince and
Philice his wife was buryed Jun 8
William Curtice was buryed June y 15
Mary the wife of John Reives was buryed June y 10
George y Son of George Children deseased and
Jane his wife was buryed July y 14
John Weed of Clift was buryed July 24
Mary the wife of George Cook was
buryed august y 5
John Woodhead was buryed september y 3
Richard son of Thomas Prince and
Philice his wife was buryed october y 11
George y Son of George Fenn deseased and
Elizabeth his wife buryed December 14
John Son of Thomas Sailer
and Sarah his wife was
Buried Feb: ry 22 day

MEDWAY ARCHIVES & LOCAL STUDIES CENTRE
P185/1/1

1723 1723 1723

Sarah Daughter of henry bowman and sarah his wife was buried april 26

Ann daughter of george masters and Elizabeth his wife was buried May ȳ 29

Susanna the wife of Frances branch was buried August ȳ 2

Anne ȳ daughter of Thomas Kingsolden and Elizabath his wife was buried Sept 8

Mary the wife of Frances Burset was buryed Sepr the 17 - 1723

Johngriffen a Stranger was buryed Sepr the 17 - 1723

Mrs Ellinor Reues wid was buried Sepr 26

Henry the son of henry masters and Anne his wife was buried october ȳ 27

Elizabeth the daughter of Richard stepenson and sarah his wife was buried nouembr ȳ 9

Anne ȳ daughter of William Rogers did Anne his wife was buried nouem^r the 10 1723

Edward quidit was buried December ȳ 8

Jane ȳ wife of William peaceyfull & Stranger was Buried February ȳ 16

Elizabeth ȳ 1724 daughter of John Barnet And Mary his wife was buried June ȳ 12

Elizabeth ȳ daughter of Joseph hodges and Elizabeth his wife was buried August ȳ 23

Jane daughter of John Sawell and Jane his wife was buried August ȳ 30

Thomas son of Thomas Taylor and Sarah his wife was buried September ȳ 20

Sarah daughter of John Barrott and Elizabeth his wife was buried September ȳ

Anne daughter of George masters and Elizabeth his wife was buried Octo ȳ 7

Margret daughter of Francis fillmur and Elizabeth his wife was buried October ȳ 10

John son of William Crick and Elizabeth His wife was buried October 18

John Horner was buried November ȳ 15

John Cannans a Sarvant was buried Nouem^r ȳ 29

Dorothy daughture of Henry Edmeads and mary his wife was buried January ȳ 15

John ȳ son of william & Logurs and Anne his wife was buried January ȳ 19

[illegible] son of Edward [illegible] and Mary his wife was baptized January ȳ 24

[illegible] daughter of William [illegible] and Mary his wife was baptized January ȳ 31

1725 1725

Mr George Smith vicar of Higham was buried April the 21

Edward Alling was buried April ȳ 25

Sarah wife of Richard stepenson was buried may the [illegible] 21

Francis fillmur was buried June ȳ [illegible] 1

Richard Stevenson butcher was buried September ȳ 15

Margret daughter of Richard Carpenter and Elizabeth his wife was buried October ȳ 18

William Kevit was buried March ȳ 24

1726

Isabella the wife of Richard peachey was buried April the [illegible] 21

Elizabeth Curtice was buried May ȳ [illegible] 1

Dorothy the wife of Francis branch was buried August ȳ 9

William son of John Sawell and Jane his wife was buried August the [illegible] 23

Elizabeth daughter of Richard Carpenter And Elizabeth his wife was buried September ȳ 8

MEDWAY ARCHIVES & LOCAL STUDIES CENTRE

P185/1/1

Martha the wife of Thomas [illegible] was buried Octob.r 1st
William son of William Rogers and Anne his wife was
[illegible] buried octobr the - - - - - - - 30
Sarah daughter of William Gardener and Elizab.th
his wife was baried Novem.r 1st - - - - - 28
Jane French was buried Novem.r 9th - - - - 30
Daniell Huggings was buried Feb.y 1st - 16
John ye Kittington was buried March 1st - - 6

1727

Elizabeth the wife of William Smith was buried
march the - - - - - - - - - 26
David Cozens was buried April 2d
Jane Wife of Richard Alewood was buried April 2d 14th
Jane Daughter of Richard Alewood was buried Apr: 21st
Mary Woolfe was buried May 2nd
John Son of William Stoneham & Elizabeth his Wife was buried 21st May
William Son — — of Mich: Cozins Bur:: May 21st
George Son of George Masters & Eliz: his Wife was Bur:: June 9th
Aug: 13th was buried a Travelling man who died upon ye road
Sarah Daughter of Ann: Huggins was buried Aug: 16th
Aug: 22d Buried a Travelling man
Sept: 17. Buried a Child of a Travelling Person who was left to ye Parish
Sept: 27th Buried William Son of Daniel & Elizabeth Thorogood
Sept: 29th Bur: Ann Daughter of John & Mary Barnet
Oct 5th Buried John Son Children
Oct 16 Buried Amy Daughter of John Saunt & Amy his Wife
Oct: 31st Buried Robt Bur
Nov: 4th Buried Thomas Son of John & Mary Munn
Nov: 27th Buried John Pickard
Dec 10th Buried Will: Son of Anthony Children
Feb: 5th Buried Elizabeth Wife of Henry Gyles
Feb: 13th Buried William Son of Henry Edmeades & Mary his Wife
Feb: 15th Buried Mary Daughter of Wm Turner & Mary his Wife
Feb: 21st Buried Sarah Trogell
Feb: 25th Buried Sarah Smith
March 1st Thomas Munden
March 16th Buried Sarah - Mechright

April 4th Buried John Son of Elizabeth Cricks
June 25th Buried Wm Son of John Cake
Jan: 22d Buried Elizabeth Daughter of John Johnson
Buried John Roots
Aug 8th Buried Anthony Childrens
Buried a Travelling Woman
Aug: 19th Buried a Travelling Man
Nov: 3d Buried Sarah Daughter of George Champness & Ann his Wife
Dec: 5th Buried Mary Wife of Edward Knelden
Jan: 19th Buried William Gardiner
Jan: 20th Buried Amie Daughter of Hen: Edmeades & Mary his Wife
March 9th Buried Richard Son of John Waid

1729

March 29th. Buried Mary Daughter of John Barnet & Mary his Wife
April 5th Buried William Son of Wm Broad & Margaret his Wife
Apr: 21st Buried Amie Wife of John Saunt
Apr: 29th Buried Frances Baldock
May 24th Buried John Gill
June 6th Buried Sarah Daughter of Mich: Goins & Mary his Wife
June 12th Buried William Hoadley
July 4th Buried John Johnson
July 9th Buried William Stoneham
July 20th Buried Elizabeth Stoneham
Aug: 1st Buried Mary Daughter of John & Mary Saunt
Sept. 4th Buried John Son of Wm Stoneham
Oct: 2d Buried Amie Daughter of John Saunt
Oct: 30th Buried Elizabeth Wife of Richd Aylewood
Nov[illegible] Buried Sarah Daughter of John & Mary Munn
Nov 11th Buried Richard Best
Nov: 13 Buried John Saunt
Nov 24th Buried Phillice Daughter of Thomas Quinel & Phillice his Wife
Dec 21st Buried a Stranger
Dec 29 Buried Henry Son of Elizabeth Gyles & Ann Daughter of
Jan 10th Buried Sarah Wife of Francis Branch
Jan: 24th Buried Thomas Archel
Jan: 29th Buried Mr John Waid
March 10th Buried Ann Daughter of Will: Rogers & Ann his Wife
March 13th Buried Robt Son of Thomas Cummings & Elizabeth his Wife

MEDWAY ARCHIVES & LOCAL STUDIES CENTRE

P185/1/1

1730.

April 5th Buried Mary Daughter of John & Mary Barnet
June 22d Buried Thomas Knolden
Oct: 24th Buried Ann Daughter of G. Cheesman & Ann his Wife
Feb: 11th Buried Nich: Cozins
Feb: 16th Buried Mr Henry Edmeades
Feb: 26th Buried Ann Daughter of Edward Knolden
March 21st Buried Elizabeth Filmar

1731.

Ann Eyles Buried Apr: 13th
Bur: Edward Son of Ann Hewitt Apr: 16th
Buried Thomas Lipton Apr: 19th
Buried Richard Castle June 26.
Buried Sarah Daughter of Will: Rogers & Ann his Wife Aug: 22d
Buried Mary Daughter of John Barnet & Mary his Wife Aug: 24th
Buried Thomas Hubard Sept: 9th
Buried Henry Eyles Septem: 19th.
Buried a Stranger Sept: 19th.
Buried a Stranger Oct: 6th.
Buried Mary Daughter of William Lepper & Dorothy his Wife Oct 11th
Buried Mary Daughter of Richard Barkingham & Eliz: his Wife
Buried a Stranger Oct: 18th (Oct 17th)
Buried Thomas Prince Junr Nov: 4th
Buried Thomas Son of Thomas Stace Nov: 12th
Buried John Son of Joseph Hodges & Elizabeth his Wife Nov: 28th
Buried Mary Daughter of Daniel Thorogood & Eliz: his Wife Dec 5th
Buried [illegible] Son of Richard & Martha Dilly Jan. 10th
Buried The Revd Mr Henry Foche Vicar of Higham Febr 9th
Buried Rich. Son of David & Mary Deane Febr. 22.

1732

Buried Hannah D. of Henry & Anne Masters Apr. 9th
Buried Mary D. of Edward & Dorothy Childrenchpr. 20th
Buried Thomas Smith from Frindsbury May 10th
Buried a Stranger June 27th
Buried John Love a Servant Oct. 28th
Buried Mary Lawrence Novr. 15th
Buried Anne Masters Novr. 20th

Buried [illegible] Novr. 20.
Buried Eliz. [illegible] Elizabeth Linton d Dec.
Susanna D. of William Dorothy Lepper 5th
Buried Eliz. y wife of Richd Burkingshaw Decr. 15th 1732
Buried John y Son of Jno & Mary Barnett Jan. 28th 1732-3
Buried Richard Son of Rich. & Martha Dilly Febr. 5th 1732-3

1733

March 26th Buried Mrs Frances Bletsoe from Shorne Aged 67.
March 29th Buried Sarah Wife of William Bart.
Apr. 1st. Buried William Rieves.
May 10 Buried Mary Palmer.
21 Buried Rich. Son of Jos. & Elizabeth Hodges.
June 12 Buried Anne Wife of John Whiting.
Sept. 9th Buried Elizabeth Son of Elizabeth Knolden &
15 John Rook.
29 John Son of Rich.d & Margaret Peachey.
Sept. 30 Richard Son of Richard & Anne Tomlin.
Oct. 10 Buried Mrs Anne Edlin.
Jan. 20 Buried Philip Staines &
Anne Daughter of Mr James Staines & Mary his Wife.
21 Buried a Stranger.
Febr. 3 Buried George Cook (Farmer).
7 Buried Annie D. of Mr Edmeades.
A Stranger stuck dead (an Infant).
14 Buried Thomas King (an Infant).
Mar. 7 Buried Eliz. Spellman.
17 Buried Christopher Linton.
24 Buried Mary Carpenter.

1734

Apr. 14 Buried Elisabeth Elford.
July 24 Buried Anne Staines } Twins
Augt 3 Buried Mary Staines }
25 Buried a Stranger.
Sept. 1 Buried a Stranger.
15 Buried a Stranger.
Oct. 4 Buried Mary Senior an Infant &
Thomas Wilkinson.
13 Buried Sydia Rook &
Mary Rook her Daughters.
20 Buried Elisabeth Barnett &
John York both Infants.
Novr. 6 Buried Richard Tomlyn.
24 Buried a Stranger a Woman.
Decr. 5 Buried Henry Linton an Infant.
Jan.y 23 Buried Henry Masters Yeoman.
Feb. 20 Buried Martha wife of Richard Tilly.
Mar. 10 Buried Elisabeth wife of John Jogod.
23 Buried Anne y wife of Moses Pickett from Ch[illegible]

MEDWAY ARCHIVES & LOCAL STUDIES CENTRE

P185/1/1

Buried [illegible] the D. of Joseph [illegible] Rodgiers 6th
Buried Anne Stylwood (drowned) May 7th
Buried Michael Salter from Rochester May 9th
Buried Thomas Prince Senr June 7th
Buried Mary Wife of Mr James Skinner July 20th
Buried Robert Son of Robert & Jane Godden July 22.
Buried [illegible] Knolden Sepr 1st (Edward)
Buried Sarah Gyles Sepr 4th
Buried Mrs Jane Glover Janry 16th 1735/6
Buried John Thorowgood an infant Jan. 25 1735/6
Buried William Wevit Febry 2 1735/6
Buried John Wood Cellar 14th 1735/6
Buried Hannah Wright an Infant Cellar 16th 1735/6

1736

Buried Mrs Margaret Poche from Rochester Apr. 24th
Buried Elisabeth Glover May 26th
Buried Elisabeth Greenhall Junr D. of James
Buried Anne wife of Robt Godden June 20th
Buried Robert Godden July 8
Buried Mary Wife of George Middleton from Twinsey July 29
Buried John Fisher an Infant Augt 13th
Buried John Taylor a Stranger Sept 5th par. ch. Fr. man.
Buried Elisabeth Tomlyn an Infant Octr 6th
Buried Anne D. of Richard & Anne Benard Octr 9
Buried John S. of John & Elisabeth Bush Octr 17th
Buried Richard Davis Novr 10th
Buried a woman a Stranger Decr 3. par. ch.
Buried a man the husband of the above mentioned woman Decr 6th par. ch.
Sepr 1st died, son y 12 was carried to Ash by Sandwich, Mr David Deane
Jane Beale was buried Decr 16th
Thos Son of Mary Johnson by — was buried Decr 23
Janry 3. Mrs Johnn Poche from Rochester was buried
1736
Janry 13 A stranger who works for Mr Francis Read. par. ch.
Mar. 12 George Potts a poor traveller.

1737

Buried Mary Thorowgood an Infant Apr. 12th
Elisabeth D. of Mary Joy by her Late Mr Fuller May 6th
Anne the bastard D. of Mrs Branch by Mary — May 16th
Anne the Wife of William Davies buried May 29th
A poor woman a traveller who left a child to Stanford Sept 21st
Another poor woman a traveller buried Sepr 25 par. ch.
William Fisher was buried Novr 1st 1737.
Susanna the Wife & John the Son of Henry Whitfield were buried Novr 7th 1737.
Mary Daughter of Thomas & Mary Wright was buried Novr 15th 1737.

Decr 16th Richard [illegible] was buried.
21 Thomas Langley was buried.
31 Richard Denne an Infant was buried
Feb. 12 Richard Son of Thos & Rachel Carrier was buried.
Mar. 19 John Wood an Infant.

1738

Mar. 20th a Stranger was buried.
Apr. 21st Elisabeth Wife of Joseph Hodges was buried.
May 12 John Peachy an Infant was buried.
16 William Smith was buried.
June 10 John Everish.
July 20 Robert Turner an Infant.
20 Thos Son of Thos & Mary Prince.
Augt 20. Mrs John Pearson Lay Parson.
Sepr 3 A Stranger
6 Elisabeth Daughter of Thos Figg.
10 Mary Johnson Widow.
20 Margaret Knolden.
Decr 10 John Bush an Infant.
15 William Knolden an Infant.
Janry 7 John Trout

1739

June 24 A Stranger was buried.
July 10 Thomasine D. of Daniel & Elisabeth Thorowgood.
Sepr 16 A stranger was buried
Novr 7 John Archer an Infant.
25 A Bastard child.
Dec. 30th John Archer was buried.

1740.

May 22. Mary Thorowgood was buried.
23. a Man Stranger was buried.
30. Elizabeth Read was buried.
June 3. Agnes Masters of Cliff was buried.
7. John Cork was buried.
14. Samuel Thorowgood was buried.
July 3. John Single was buried
27. Anne Moor was buried.
Sept. 11. William Weeding was buried.
Oct. 8. Nicholas Fuller was buried.
10 Elizabeth Knolden was buried.

MEDWAY ARCHIVES & LOCAL STUDIES CENTRE

P185/1/1

1740.

Dec.: 5. Sarah Stephenson was was buried
13. Elizabeth Bush was buried
24 Jane Collins was buried.
Dec.: 10. John Peachy was buried.
Richard Carpenter was buried.
Elizabeth Carpenter was buried
Jan.: 19. Samuel Brown was buried
Feb.: 11. William Bow was buried.
22. Elizabeth Hornsby was buried.
25. Mary Tilly was buried.

1741.

June 1st. a Stranger was buried
7th. Sarah Cook was buried.
James Austin was buried
July 25th. Joseph Hampshire was buried
Aug.: 24th. Mary Danes was buried
31st. a Stranger was buried
Sept.: 5th. Martha Tilly was buried.
6th. Nicholas Stoneham was buried.
Joseph Peck was buried
15th. Mrs. Jane Cordwell was buried
25th. Mary Posingham was buried.
27th. Thomas Patience was buried.
Oct.: 13. Anne Hornsby was buried.
Nov.: 8. a Stranger was buried.
Dec.: 5. John Wood was buried.
11th. a Stranger was buried.
15. Mrs. Anne Cradock was buried.
16. John Fisher was buried
Jan.: 15. Samuel Brooks was buried
17 a Stranger was buried
Feb.: 4 Mary Best was buried
10 Ann. Brooks was buried.

MEDWAY ARCHIVES & LOCAL STUDIES CENTRE

P185/1/1

1742.

Apr: 10th Elizabeth Harper was buried
14 John Barnet was buried
20 Thomas Stance was buried.
June 1st Sarah Turner was buried.
Aug: 17th Thomas Barnet was buried.
a Woman Stranger was buried.
a Man a Stranger was buried
27th James Morris was buried.
Sept: 12th Richard Carrier was buried.
28 Ann Davis was buried.
Nov: 14 Roger Smith was buried.
Dec: 29 Widow Sell was buried.
Jan: 16 Henry Williams was buried.
Feb: 15 Ann Fisher was buried.
Mar: 2d Margaret Bacchy was buried.
4th Mary Trout was buried.

1743.

May 8th A Stranger was buried
William Thorowgood was buried
June 18th Elizabeth Stance was buried.
Sept: 2d Thomas Tilly was buried.
25th Elizabeth Hornsby was buried.
28th Thomas Carrier was buried.
Dec: 14th James Greenhill was buried.
Jan: 11th Eleanor Davis was buried
Mar: 8th William Allen was buried.

MEDWAY ARCHIVES & LOCAL STUDIES CENTRE

P185/1/1

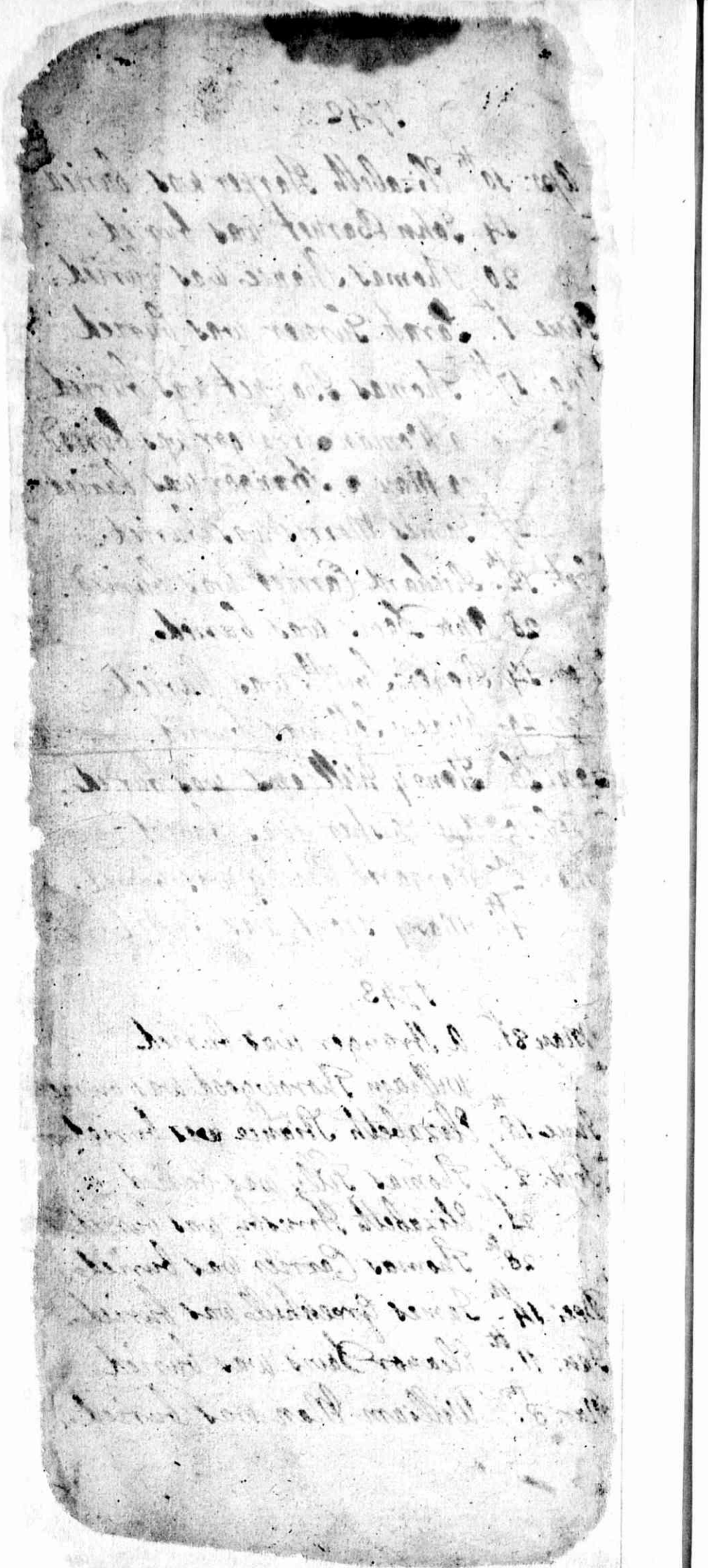

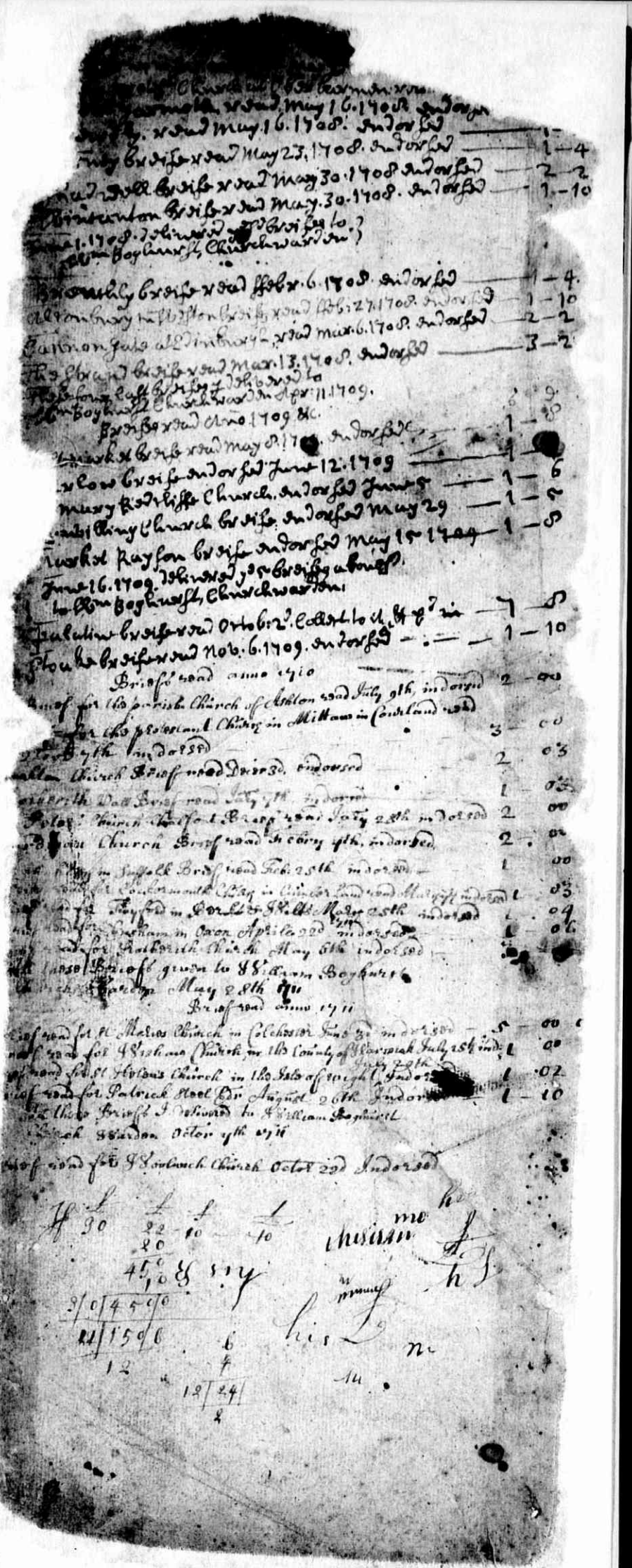

MEDWAY ARCHIVES & LOCAL STUDIES CENTRE

P185/1/1

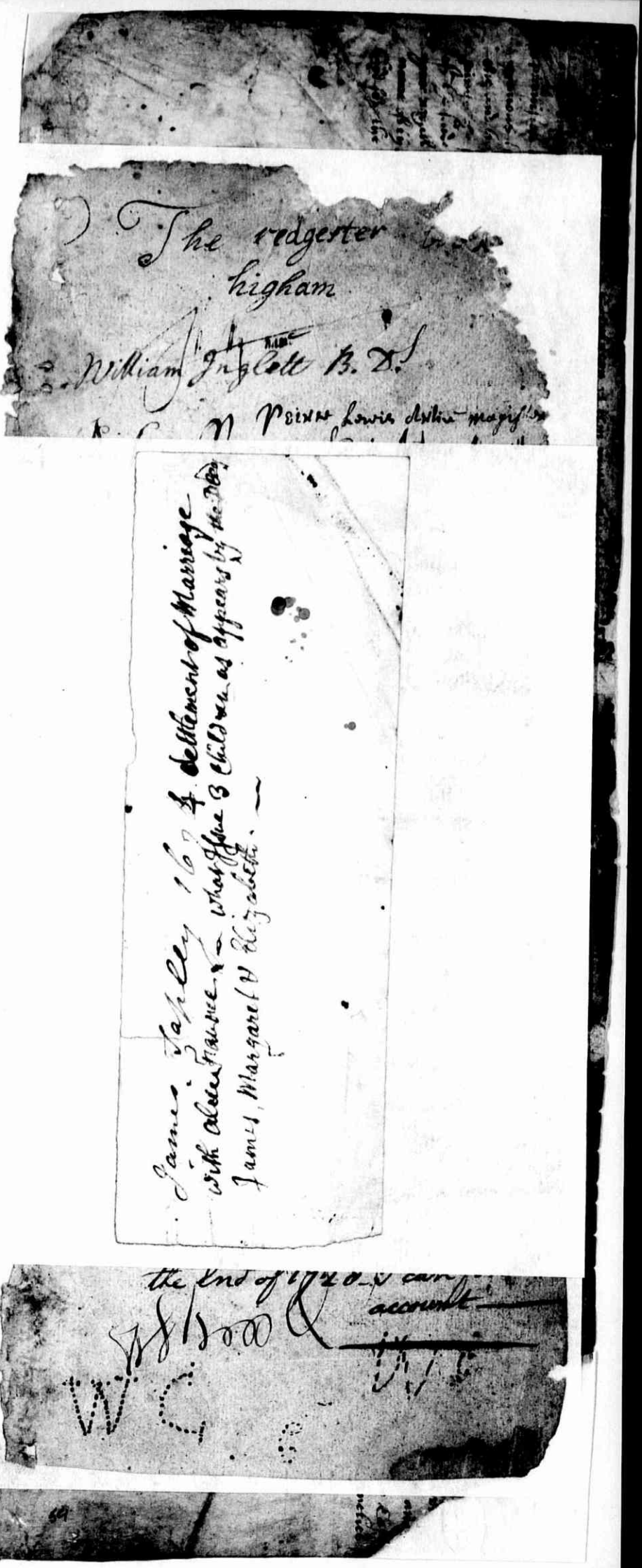
The redgerter
higham
William Inglett B. D.
Peirre Lewis dyllin majesty
Jame Tayler
with Abbess Hawke
Jam1, Margaret D Reg
the end of 1720 I can
account
WC

The Register Book of Higham

William Inglett B. D.

Rector

Petrus Lewis Artium magister

Petrus Lewis Artium Magister

cui successit

Richardus Moorton Artium

Qui Successorem habuit Geo: Smith

Qui Successorem habuit Wm. Toich

his cui succesit

Michael Welchius Artis 1705

Major Maurice Mot Succes

Qui Successorem habuit

Qui Successorem habuit

Beadon

Qui Successorem habuit

John Images 1762

R. Davis

I. Jn° Angles. L.L.B. correct the
register. Sep. 1788— Upon only
the Baptisms incompleat—of
which from the April 1724 until
the End of 1728 I can find
account—

W. Davis

MEDWAY ARCHIVES & LOCAL STUDIES CENTRE

P185/1/1

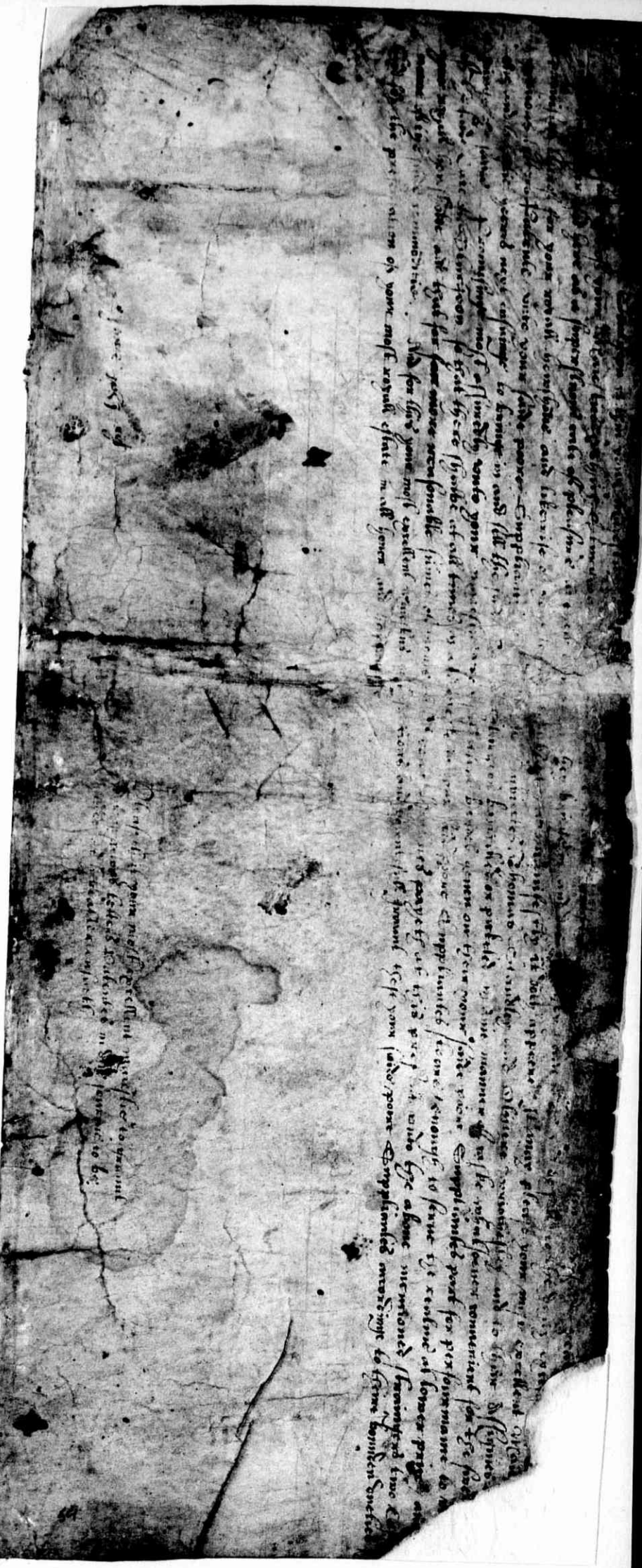

MEDWAY ARCHIVES & LOCAL STUDIES CENTRE

P185/1/1